FLIERS' THRILLING STORY

Senate Orders Operators to Tell

THE SUN TELEGRAPH

Combining the PITTSBURGH CHRONICLE TELEGRAPH and THE PITTSBURGH SUN

ESTAB. 1927—VOL. 2—NO. 75 | MONDAY, APRIL 16, 1928 | TWO CENTS

Today

A Mussolini Plan.
Costes and Lebrix.
The Missing Link.
Richest Country.

—By ARTHUR BRISBANE—

(Copyright, 1928.)

MUSSOLINI says Fascism will be permanent. He plans it so there will be "a place in Italy for each person and each person will occupy it." That, fortunately, is not so. In such a country, no Mussolini would be possible.

He did not stay in his place, or in the prison to which he was sent. He began as a Socialist and became as powerful a dictator as the world has seen.

CROMWELL did not stay in his place, so Charles the First lost his. Danton did not stay in his place, Mirabeau abandoned his place, Robespierre gave up the law, and Louis XVI went via the guillotine. Ability refuses to "stay in its place," and for that reason, there is progress.

DON'T forget the flying Frenchmen, Costes and Lebrix, back in Paris from Tokio, flying 10,370 miles in six days, with seven stops, sleeping not more than four hours on any night, sometimes not sleeping at all.

Those are real fliers, and when they start westward across the Atlantic, as they will, Lloyds will not bet against their success.

CIVILIZATION will begin when men engage only in friendly loyal competition, as these fliers do, instead of killing each other in war, and cheating each other in business.

ROY CHAPMAN ANDREWS leads an exploring party from New York Museum of Natural History to search for the missing link in Mongolia. Man's career on this earth is supposed to have begun in Mongolia. It is more likely, as Haeckel suggests, that it began in several places at about the same time, various races coming up through evolution, from ancestors quite different.

ONE theory says "the African race from gorillas, the Mongolians race from ourang-outangs, the Caucasian race from chimpanzes," the last animal being the most intelligent, and, in some way, most unpleasant of the three.

HOWEVER and wherever we started, it will be hard to find that missing link between animal and man, and hard to identify him, if found. You cannot identify the link between babyhood and childhood, or between childhood and manhood. It is all so gradual. We slip from infancy to dotage as we climbed from protoplasm to our present forms, with changes imperceptible.

IN New Zealand, everything possible is done for the average man. Workers are protected, public contracts provide for employing older men, on a friendly basis. Railroads owned by the people transport laborers seeking work, free of charge. If they find the work, they pay their fare.

It is no place for a man to get very rich, too many laws protect the average man. It is no country for a go-getter American, that wants to "get his," no matter what happens to others.

ON the other hand, New Zealand, short in hundred-time millionaires, is the richest country in the world, per capita. New Zealand's AVERAGE wealth is $3,371.70. Little Switzerland comes second with $2,998.20. The United States comes third with $2,941.90, and Russia's is last, with an average per capita wealth of $216.60.

That, however, is the fault of the stupid czars. Russia will not remain poor. With such a ruler as Peter the Great, civilized, Russia would be the world's richest country.

GOV. SMITH, of New York, is warmly welcomed in the South, and is as good as nominated, now.

He visits a fire engine house in North Carolina, says "Hell, boys," to the men, and they know that he has been in many a fire house before, and understands the work done there.

MANY friends offer advice about his campaign, and how to run it. He is advised, here, to put his charming daughter in charge of the campaign speech making. She understands it.

LONDON was amazed when Henry Ford made a speech of only 29 words. Gov. Smith's daughter would call that extreme verbosity. Her speech, when her father ran for governor last time, was 21 words shorter than Ford's London speech. "I hope you will all vote for father," was the speech, and they all did, apparently.

COMMANDER BYRD'S air voyage to the South Pole will be useful, as well as romantic. He will probably send back his planes to protect them from crumpling, crushing ice, while he spends months in Antarctic exploration. Gentlemen whose business is making money, after others tell where it can be found, expect many things from this Byrd adventure.

THERE is copper in the Antarctic regions, and gold probably, ice-cold gold fields, near the South Pole, would draw crowds as did the hot African fields.

For gold, men will go anywhere, run any risk.

COMMANDER BYRD will also hunt the new retreat of the Antarctic fur bearing seal, which has retired from its old haunts, and bring back information about whales, very numerous, near the South Pole.

Important scientific news is hoped for from the expedition including important data about the tides in the Antarctic Ocean, but reliable information about new

(Continued on Page Two.)

13 AT WEDDING BURN TO DEATH

BRIDE AND GROOM KILLED WITH 11

ALTOONA, Pa., April 16.—A wedding celebration turned from gay laughter to tragedy at Blair Four, a mining settlement, early today, when 13 persons, including the bride and groom, were burned to death.

A mother and her seven children and five guests were trapped by the flames that destroyed the home of Embro Krepachalk, Slavish quarryman, soon after the week-end revelry had reached its height.

Annie Krepachalk, 18, and John Zerbonitz, 19, of Ganister, had been married Saturday—and the celebration had continued over the Sabbath.

Besides the bride and groom, the dead were Mrs. Anna Krepachalk, 38, and children, Katie, 17; Sally, 15; Verona, 12; Mjchael, 13; George, 6, and Nick, 7; Peter Zerbonitz, 43, brother of the bridegroom; Carl Chisholm, 31; Thomas Hosechich, 43, and Joseph Rendolich, 26.

It was believed that all members of the party had retired for the night and they were not awakened by Kretachalk's cries. He was awakened by the dense smoke which filled the house and endeavored to awaken other members as he escaped from the house.

There is no fire protection in Blair Four, a small hamlet, where a stone quarry is located.

Fall Kills Woman

Searching for her husband in a garage at Cedar avenue and North Canal stret, North Side, early this morning, Mrs. Mary Kennedy, 41, of 409 East Ohio street, plunged to her death through a doorway on the second floor. Falling to the pavement in Cedar avenue, the woman suffered injuries which caused her death two hours later in the Allegheny General Hospital. Four men under arrest pending an investigation were released.

Lock Vote Jury

BULLETIN.

Two of the five defendants in the Twentieth district were not placed on trial when the case was started in Judge Rowand's courtroom and they were expected to testify for the prosecutor. They are Margaret Ring and Charles Fuller.

All juries which hear the cases against election officials accused of cheating will be locked up each night and kept under the strict supervision of the court.

This was the significant development today as members of two election boards went on trial in Criminal Court in the first of the prosecutions against some 200 vote counters of Allegheny county.

From the bench, visiting Judge J. Frank Graff announced the order, "because of the importance of the case." Usually the jury is kept under court supervision over-night only in murder trials.

COURT JAMMED

A jury of six men and six women had just been picked in the first case, that against the board members in the Fourteenth District, Twenty-first Ward, when it became evident that one of the members had turned state's evidence. Joseph H. Klein, a judge of election, was not formally arraigned and was expected to be a witness for the prosecution.

Judge Harry H. Rowand was the presiding jurist in the prosecution against the second group, the election board of the Twentieth District, Twenty-first Ward, whose trial was begun this afternoon.

The defendants are: Fourteenth District—Clarence A. Bower and James Williamson, inspectors; Anna Alston and Clara A. Manes, clerks. Twentieth District—Benjamin Foster, judge of elections; William Trautetter and Margaret Ring, inspectors; Charles Fuller and John Blair, clerks.

Judge Graff's courtroom was packed with politicians and others deeply interested in the prosecutions which grew out of vote-counting at the last September primaries. Attorney Rody P. Marshall, counsel for all the defendants, and Assistant District Attorney Roy T. Klunk were the opposing counsel.

2 DUNLO HOMES BURN; FAMILIES AT CHURCH

JOHNSTOWN, Pa., April 16.—While the occupants were attending church yesterday, fire destroyed two dwellings at Dunlo and damaged two others, entailing $15,000 loss.

COAL MEN TO BARE ALL TO SENATE

By MAX HENRICI,
Staff Correspondent.

WASHINGTON, April 16.—The Senate Interstate Commerce Committee decided today to require the Southern West Virginia coal operators to answer the questions, asked in pursuance of the committee's investigation of the coal strike, to which the operators objected. Scarcely 10 minutes after Senator Frank R. Gooding, of Idaho, acting chairman, had stated that there was no hope of reaching a decision in the matter before Wednesday, and that the Ohio operators would be examined, pending its settlement, the committee unexpectedly voted to accept a compromise plan offered by Senator Key Pittman, of Nevada.

Pittman's resolution paraphrased the questions in such a way that while the information to be elicited is substantially the same as was at first contemplated, the form in which they are put is not quite so odious to the operators as the original queries were. Moreover, in some cases totals are called for, but the operators are excused from disclosing the items which enter into the totals.

The West Virginians, who had been breathing defiance of the committee and threatening to take the question of its authority into the courts, promptly acquiesced in the new arrangement and promised to give all of the information sought.

UNION PLEASED

D. W. Boone and James D. Boone, brothers, whose great-grandfather was a nephew of Daniel Boone, the famous pioneer, went on the stand and testified concerning the operations of mines that they own in Southern West Virginia. Notwithstanding that they pay wages considerably lower than the United Mine Workers demand, they have lost money for a number of years, they stated. They require their miners to sign contracts in which they pledge themselves not to join the union.

The union officials, who looked upon the committee's decision to require the West Virginians to answer questions as a great victory, were pleased with the Boones' testimony, because, they affirmed, it sustained their contention that the remedy for the distress of the coal industry does not lie in wage reduction.

Charges Non-Support

Photo by International Newsreel.

HORTENSE MACK

Football is an excellent pastime, but it doesn't pay the rent, Hortense Mack, 18, daughter of a wealthy New York furniture dealer, learned. Charging non-support, she has had annulled her marriage in 1926 to Edward N. Troop, former football luminary, of Orange, N. J.

IRISH FLIER HOPS OFF ISLAND

QUEBEC, April 16.—(AP.)—Wireless operators at Clarke City this afternoon said that Commandant Fitzmaurice, of the crew of the trans-Atlantic monoplane Bremen, had left Greenley Island in a Canadian Transcontinental Airways Company plane.

The Irish aviator will be taken either to Father Point or Quebec, as weather conditions permit, and will proceed, when possible, to New York. His companions in the trans-Atlantic flight, Baron von Huenefeld and Capt. Koehl, remain on the island and will attempt to repair the plane so as to complete the flight to New York.

The plane bringing Commandant Fitzmaurice from the lonely island where the Bremen landed on Friday is that flown to them yesterday from Murray Bay by Dr. Cuisinier and C. A. "Duke" Schiller.

In the meantime, spare parts for the Bremen were on the way from New York by rail, to be transferred to a plane in Canada.

THREE ALTERNATIVES

If they are unable to make repairs, the fliers have three alternatives:

They can fly to Quebec in one of the relief planes.

They can await the government steamer which could carry them and their plane to a Canadian port.

They can await spare parts and fuel and complete their flight.

Efforts were being made to locate benzol—the high pressure fuel needed by the Bremen—in Canada so

(Continued on Page Two.)

BEAT DEATH, FLIERS TELL

[The Sun-Telegraph herewith presents the first actual account of the Bremen's heroic flight over the North Atlantic. Sent out from Blanc Sablon, nearest land wire station to Greenley Island, where the fliers are stranded, their experiences, as told to the three news services serving this paper, form an amazing tale of danger, of death stalking in storm, in fog and ocean; of tremendous handicaps—how their plane, weighted down with ice, almost proved too frail to buck the elements; and, above all, a tale of unflinching courage which buoyed up the three airmen and helped them "carry on" even when death appeared but an instant away. Follows the graphic account, written from combined statements of the fliers, Capt. Koehl, Baron von Huenefelt and Commander Fitzmaurice:]

"We were almost ready to give up hope when land suddenly appeared. We had no definite idea where we were. We had been flying blindly for hours in an inky fog. All we knew was that our fuel was running low; that we had to land shortly or crash into the unknown below.

"The old ship was bucking a snowstorm. Fog, storm and an erratic compass made our situation look hopeless. We had to do something and do it quick.

"We were flying high for safety, but now we decided to drop lower, hoping that the fog would not be so dense below and that perhaps we would be able to make out land.

"Down we headed. The Bremen responded slowly to the controls, making a gradual descent throughthe thick murk. All three of us strained our eyes in a supreme effort to penetrate the fog. Less and less dense did it seem to grow as we came lower; then at last we were able to make out a dark outline beneath.

"Was it land?

"Or was it the ocean?

"The next instant our question was answered. It was land! We all sent up a sort of cheer. We had made it safely westward

(Continued on Page Four.)

MINISTERS COMING FOR STRIKE PROBE

International News Service

CHICAGO, April 16.—A group of Methodist and Congregational ministers of Chicago will visit Pittsburgh this week to investigate the coal mining situation, it was announced today at the meeting with the Methodist ministers' conference.

The program calls for a meeting with the mine operators one day and on the next day the ministers will confer with representatives of the miners' organization.

On their return, the ministers will submit a complete report on the situation, with the recommendations for any action to be taken.

THE Peach WALL STREET CLOSE

THE WEATHER

Fair tonight and Tuesday; rising temperature tonight; lowest temperature tonight 35degrees.

BY DOGS

Dogs in Labrador carried the news to the nearest radio station when the Bremen landed on lonely Greenley Island. Now, reached by Duke Schiller and Dr. Luis Cuisiner, aviators, the Bremen crew radios from Pt. Armour, which flashed the news of its safety to the world, "will leave under own power Monday or Tuesday." Repairs on the plane are rushed.

LONELY LIGHT

This is the lonely radio lighthouse at Pt. Armour. The meager supply of gasoline on an island will be shared with the Bremen.

FIRST WORD

Stewart Davis, 18, amateur radio operator at Manchester, N. H., is officially credited with receiving the first word that the Bremen had landed. He was "combing the sky" and intercepted the message from the northern station, relaying it to newspapers.

Bremen Reached "MAY HOP TODAY" Repairs Rushed

MAROONED

Tre Bremen is practically marooned at Greenley by the surrounding ice floes. Above is a view taken from a government icecutter showing ice conditions off the coast of Labrador, just south of Greenley in the straits of Belle Isle. At the top is a photo of the Canadian government icebreaker Montcalm, which is proceeding under forced draft for Pt. Armour to extend the government's aid to the fliers.

BLEAK

This bleak land is the coast of Labrador and is, with the exception of the lack of ice and snow here at this time, typical country such as that which holds the Bremen's crew. Now, New York is preparing anew to welcome the Bremen.

CLAIM 5,000 JOIN "SAVE UNION" STRIKE

Toledo Bandits Shoot Policeman in $20,000 Holdup

GUN MEN FLEE IN CAR

TOLEDO, April 16.—(AP.) Four bandits shot and probably fatally injured a patrolman with a machine gun today and escaped with nearly $20,000 in cash and securities after kidnaping four express messengers at the Union Station.

The quartet headed toward Detroit in a scout car taken from the wounded patrolman and his companion.

The four messengers were disarmed by the bandits less than a block from the station. They were bound and gagged with adhesive tape and bundled into the rear of the express truck.

As the quartet unloaded two steel safes containing the cash and securities, John White, a student, drove by and was held up by the thugs, who bound him and put him in the back of the truck with the guards. Then they loaded the two safes in their own car and in the one White had driven and sped to a private garage, where they opened one safe, removed its contents and were preparing to open the other when they were interrupted by the appearance of a police car.

With machine gun fire they felled Patrolman George Zientara, and forced Patrolman J. V. Biskupski to abandon the machine.

Where Humble Fisherfolk Shelter Fliers

PHOTO FOUND IN PITTSBURGH

Photo by Frank C. Dain, 7642 Hamilton avenue.

BY PITTSBURGHER

A Pittsburgher, Frank C. Dain, 7642 Hamilton avenue, prizes this photo of desolate Greenley Isle, where the crew of the Junker Bremen is stranded. He snapped it from the deck of the Empress of Ireland, Canadian Pacific liner, later rammed in Straits of Belle Isle. The photo, taken in July, shows no snow, present there now.

Photo by International Newsreel.

VILLAGE

Only 14 people are said to inhabit Greenley Island, off Labrador, but they are doing their best to extend their meager hospitality to the three men whom the world is attempting to reach. At this point, Baron von Huenefeld, Capt. Koehl and Col. Fitzmaurice, only men to conquer the Northern Atlantic from the east, are rushing repairs on the Bremen.

To Rescue

DUKE SCHILLER

Duke Schiller, noted flier, who with Dr. Luis Cuisiner, has flown to the rescue of the Bremen's crew, marooned at Pt. Armour and Greenley Island, Labrador.

IRISH FLIER OFF ISLAND

(Continued from Page One.)

that it might be at hand if repairs on the big monoplane are made and she attempts to continue her flight.

Messages from the fliers to the outside world, telling of their plans and their hope to leave in the Bremen "shortly" presumably were carried by dog team to Point Amour, 25 miles from Greenley Island.

Many of these messages, however, were believed lost along with those sent by many agencies to the fliers.

"Why don't you reply to our message? No reply received," Baron von Huenefeld wired Miss Junkers.

Many messages had been sent to the Baron from New York associates, including an order for $50, and must have been lost on the last storm-swept part of their journey.

SPARE PARTS RUSHED

The following reply was sent to Baron Von Huenefeld:

"Mechanic and spare parts will arrive at Quebec Flying Field Monday afternoon. Benzol following. Herta will fly F-13 to Montreal Monday, weather permitting, and will take further action there. Will keep you informed of further developments and plans. Please do the same to North German Lloyd."

No propeller was sent to Quebec as the only other Junker propeller is on the plane F-13, which Miss Junkers and Fred Melchoir, the company pilot, are to fly north. The Bremen used a special metal propeller designed especially for this flight, and as it was probably only bent, Junkers' officials here believed it could be straightened and reshaped by Koehl and Fitzmaurice.

The fliers, undoubtedly worn and nervous from their battle with the elements, labored to repair their plane they did not forget the usual international courtesies.

Premier MacKenzie King, of Canada, at Ottawa, received this message:

"Having landed in your great country in the German aeroplane Breman on the first successful crossing of the Atlantic from East to West, we have received the greatest courtesy, hospitality and assistance. We beg to express our great appreciation. Please accept respectful greetings from the German-Irish crew of the Bremen."

WIRE AMBASSADOR

To the German ambassador at Washington, F. W. Prittwitz-Gaffron, they wired.

"After having successfully accomplished by God's grace the east to west Atlantic flight, the crew of the German air plane Bremen send their greetings to the German ambassador."

Commandant Fitzmaurice sent this message to Irish Free State Minister Smiddy, at Washington:

"By God's grace, east to west Atlantic flight at last accomplished. Am happy in thought that it brings credit and honor to our native land. My German comrades, Koehl and Huenefeld, join me in sending you greetings from Erin. Hope to reach New York in a few days."

Dr. Cuisiner and Schiller, the fliers who won through to the Bremen, both have distinguished flying records.

Dr. Cuisiner was with the French air forces during the war, fighting against two of the men to whose aid he has now gone. Schiller last summer planned an ocean flight to Europe with Phil Wood, but the backers of the project withdrew after the loss of the Old Glory and the Sir John Carling. He then brought the Royal Windsor, the plane he was to have used in the ocean attempt, to New York and competed in the cross-country air derby to Spokane, Wash. He attempted a non-stop flight, but was forced down when his gas gave out before he reached Spokane.

A snowstorm at Berlin prevented an aerial parade planned in honor of the birthday of Capt. Koehl. But the weather did not prevent Luftkansa, the German Airways Company, from christening its largest and most modern plane the Hermann Koehl, in honor of the flier. He had been a pilot for the company before undertaking the ocean flight.

Fitzmaurice To Fly Back Home

International News Service.

WASHINGTON, April 16.—Commandant James E. Fitzmaurice, Irish aviator who made the westward flight across the Atlantic in the plane "Bremen" with Captain Hermann Koehl and Baron Ehrenfried Von Huenfeld, plans to fly back to Ireland, according to J. V. Martin, president of the Martin Aeroplane Company, of Garden City, N. Y.

"Fitzmaurice's ambition is to be the first aviator to make a roundtrip over the Atlantic by airplane," declared Martin. He showed letters he had received from the daring Irish pilot stating that it was Fitzmaurice's plan to fly the Atlantic both ways.

ALLEGHENY COLLEGE ALUMNI TO BANQUET

The Pittsburgh Alumni Association of Allegheny College, will hold its annual banquet at the Fort Pitt Hotel, April 24, when they will have as guests and speakers, Justice John W. Kephart, of the Supreme Court; A. W. Robertson, president of the Philadelphia Company, and Dr. James A. Beebe, president of Allegheny College.

THE WEATHER

Local Forecast.

Fair tonight and Tuesday; rising temperature tonight; lowest temperature tonight about 35 degrees.

Hourly Temperatures.

12 midnight	27	9 a. m.	26
1 a. m.	27	10 a. m.	30
2 a. m.	26	11 a. m.	35
3 a. m.	27	12 noon	35
4 a. m.	26	1 p. m.	37
5 a. m.	25	2 p. m.	41
6 a. m.	25	3 p. m.	43
7 a. m.	25		
8 a. m.	26		

Observations for the 24 hours ended at 8 o'clock this morning.

Time.	Temp.	Hum.	Wind.	Weather.
8 a. m.	26	64	N. W.	Cloudy

Bulletin.

Station.	Temp. 8 a.m.	Temp. 8 p.m.	Pre-cip.	Station.	Temp. 8 a.m.	Temp. 8 p.m.	Pre-cip.
Atlanta	42	40	.02	Memphis	40	38	.00
Atl City	34	30	.00	Miami	76	74	.00
Bismark	28	20	.00	Mgomery	42	40	.06
Boise	46	46	.02	Nashville	36	34	.00
Boston	30	28	.00	New Orl	52	50	.00
Buffalo	34	32	.01	New York	32	28	.00
Chicago	38	36	.00	Norfolk	38	36	.22
Chicago	32	30	.00	Oklahoma	42	40	.00
Cincin	34	28	.00	Omaha	30	30	.00
Clevel	30	28	.00	Pgsburg	32	30	.00
Climax	30	28	.00	Parry Sd	24	12	.00
Denver	34	34	.00	Philadelphia	34	30	.00
Des Moi	34	34	.00	Pitt'gh100	34	34	.00
Detroit	30	28	.00	Phld. Ore	48	48	.00
Duluth	24	24	.04	St. Louis	38	34	.00
Elkins	32	28	.00	St. Paul	28	28	.00
Harrisbg	36	28	.00	S. L. City	50	54	.00
Helena	34	32	.01	San Ant.	44	44	.00
Huron	32	32	.01	San Fran	52	52	.00
Impolis	34	32	.00	Seattle	48	46	.02
Jeanville	48	48	1.24	Spokane	38	36	.12
Kan City	40	38	.00	Tampa	62	62	.88
LittleRK	38	34	.00	Washgtn.	32	28	.00
Los Ang.	50	50	.00	Winnipeg	22	16	.06
Louisvle.	36	32	.00	Ytstwn Pk	34	32	.00
Lynchbg.	34	30	.00				

River Conditions.

The upper Allegheny River shows a slight rise this morning, but at all other places the rivers are falling. Stage at Pittsburgh 14.9 feet and at Dam No. 2 6.5 feet. The rivers will continue to fall slowly.

5,000 MORE CLAIMED STRIKING

Insurgent mine leaders claim upwards of 5,000 nonunion miners have answered the "Save the Union" strike call broadcast throughout Pennsylvania, West Virginia and Ohio today. At a number of mines, the strike-breakers are reported by the committee to have walked out 100 per cent.

Operators throughout the district deny any great number of men have quit work. "It is the usual after-pay-day situation," one operator explained this morning. "What with the United Mine Workers' strike call April 1, East Sunday, a week later, Russian Easter coming yesterday and payday Saturday, it is an wonder we have anyone at work."

In the immediate vicinity of Pittsburgh, reports from state police and deputy sheris indicate the "Save the Union" committee strike call was a "flop." Several demonstrations were held in widely scattered sections, according to the reports, but only a few of the strike-breakers joined the ranks of the insurgents, it was said. The biggest demonstrations were held at Castle Shannon, Kinloch and Avella. A parade of about 75 strikers was broken up by state police at Castle Shannon. The strikers carried banners urging "Spread the Strike" and "Oust Lewis."

KINLOCH PARADE

About 150 persons turned out at Kinloch, where they staged a demonstration lasting nearly an hour. Four nonunion miners left their jobs, according to police. The scheduled march on the Logans Ferry mine did not materialize.

At Avella, where the "Save-the-Union" committee reports 250 miners have answered the strike call, two state police dispersed a crowd of more than 100 pickets. Men, women and children joined in a demonstration at the P. & W. mine this morning, the troopers said.

Other mines where the "Save-the-Union" committee reports nonunion men walked out 100 per cent include: Isabella mine, near Brownsville; Thompson No. 1, near Republic; Delmont mine of the Pittsburgh Coal Company, Westmoreland county.

In Greene county the following reports were made by insurgent leaders: Pitt Gas Company mine, 70 per cent; Clarksville mine, 99 per cent; Chartiers mine, 100 per cent.

At the Tower Hill mine, "Save-the-Union" leaders say over half of the strikebreakers walked out this morning, while at Coverdale mine of the Pittsburgh Terminal Coal Corporation, only half of the usual crew showed up this morning.

WOMEN JOIN'S PICKETS

A number of women joined the insurgent pickets at Rich Hill mine of the McClane Mining Company at Meadowlands this morning, but they were ordered to their homes by state police, who patrolled the district and kept the men walking in pairs. "Save the Union" headquarters reported seven women had been arrested at this mine during the past week on charges of assault and battery and disorderly conduct. They were to be given hearings today before Alderman John Carmichael, of Washington, Pa.

Another woman was lodged in the Allegheny county jail yesterday. She was arrested at the Coverdale mine of the Pittsburgh Terminal Coal Corporation while distributing strike literature, according to "Save the Union" leaders. She is Mary Lester, of Pittsburgh.

"STELLA" GOT THE CASH

Photo by Sun-Telegraph Staff Photographer.

BETTY PHILLIPS

Betty Phillips, 20, 4502 Liberty avenue, blamed her pal, "Stella," for robbing Julius F. Sharpe, 3634 Coleman street, while they chatted with him in Liberty avenue. Stella is wearing new raiment now, Betty told Magistrate A. D. Brandon in Morals Court. While police hunt Stella, Betty will languish in jail.

Today

(Continued from Page One.)

gold fields is what the crowd hopes for.

A NEW shorthand, called speed writing, translatable by any intelligent operator, makes it possible to send picture and 2,500 words by telephoto. The American Telephone and Telegraph Company sent a picture and 2,500-word message from New York to Los Angeles in seven minutes.

MR. GIFFORD and his associates are to be congratulated on this new saving of time and labor. Whatever saves labor and time makes human labor more valuable and higher wages possible, it is the workers' business to see that they get the higher wage.

'GLORY BARN' ADVOCATES -:- PARADE IN M'KEESPORT

THOUSANDS MARCH

Thousands of converts and regular attendants at the Glory Barn meetings of the Rev. John W. Sproul, evangelist, paraded in McKeesport yesterday afternoon. The picture shows the marchers passing along Fifth avenue.

MANY ATTEND

Many persons who have attended the gatherings, in progress since early February, have testified to having been cured of various ills through the power of divine healing and faith in God. The meetings, held in Cycler Park, will close April 29.

Proposed -:- HUGE MAP OF CITY FOR TOURISTS -:- To Commissioners

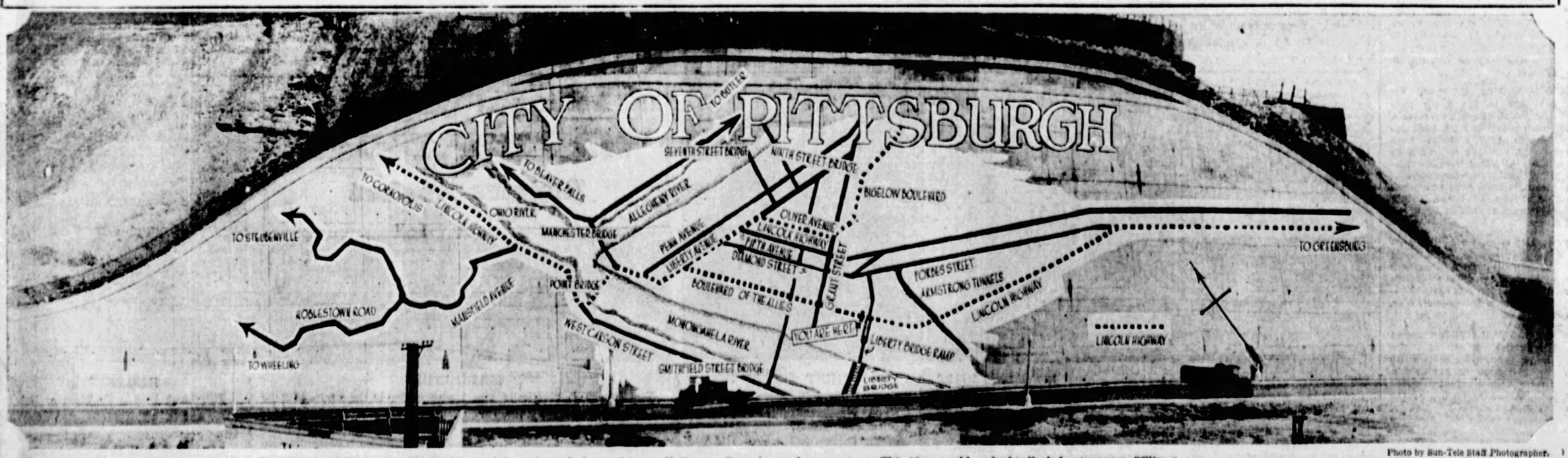

Photo by Sun-Tele Staff Photographer.

Tourists entering and leaving Pittsburgh over the Liberty Bridge will be given opportunities to familiarize themselves quickly with the city and its principal thoroughfares, if County Commissioners approve of this map to be painted on the retaining wall of the new span. This idea would undoubtedly help strangers. "City of Pittsburgh," in large letters above the map, would also serve strange aviators seeking to identify the city.

Aces Fly To Help Bremen

NOBILE OVERCOMES STORM

Revenge Seen In Dance Blast Killing 40

To Hop Likely Today

THE DAILY PICTORIAL | THE SUN TELEGRAPH | GENERAL NEWS SECTION

MONDAY, APRIL 16, 1928

AS THEY WAITED

As welcomers waited in New York, the Junkers Bremen was forced down on a lonely northern isle after its non-stop flight to America from Europe. Now, fliers have reached them and repairs to the plane are rushed in the hope that "today or tomorrow" they can continue to Mitchel Field, where (above) Mayor Walker, Capt. Bender and Grover Whalen, official welcomers, awaited them.

CITY MAD

New York's a city mad over the first air conquest of the North Atlantic. Above is shown difficulty police had in controling crowds at Mitchel Field.

CONQUEROR

This ship, the Bremen, is the first conqueror of the treacherous North Atlantic. Here, it is being fuelled at the Dublin aerodome from which it hopped off on the trip.

WOULD WAIT LONGER

Undismayed by the ship's delay, the women would "have waited forever without word of the German plane while it was in the air." They are Mrs. O. C. Keep, wife of German couselor at Washington; Mrs. Fritz Schutte, and Mrs. H. Schuengel, wife of North German Lloyd's American general manager. Now that Dr. Luis Cuisiner and Duke Schiller, aviators, have reached Greenley to help the Bremen's crew, they will be back waiting for the ship when it does land at Mitchel Field.

NORTH POLE FLIGHT PERILED BY STORM

STOLP, Pomerania, Germany, April 16.—(AP.)—Gen. Umberto Nobile brought his polar dirigible Italia through a night of head winds and electrical storms landing at Seddin Airdrome, six miles from here this morning.

The Italian airship with which he hopes to explore north polar regions landed at Seddin at 8:25 a. m., and was immediately placed in the hangar. It had taken the craft 30 hours and 40 minutes to come from Milan, which is about 680 miles from here by airline.

Apparently the only damage suffered by the ship was the tearing of the left stabilizer.

The hum of the Italia's motors was first heard by those on the field at 7:55. The weather was cloudy with a little wind and the sun was beginning to shine through the clouds. Ten minutes after the motors had been heard the dirigible was over the field. It described a large circle and then reappeared. The ballast was thrown out and soldiers grasped the landing ropes pulling it down.

When the gondola touched the ground, Gen. Nobile stood at the door of the cabin and beside him his shivering mascot Titania, the dog which flew over the north pole with him in the Norge. Nobile stepped out and was heartily cheered by the spectators.

"We had a terrible storm over the Carpathian Mountains," Gen. Nobile told the Associated Press correspondent, "and I am exceedingly proud of the Italia. She behaved perfectly. I am quite confident the North Pole expedition will be a success. The motors and our instruments functioned perfectly, in spite of electric storms, so I am confident that the Italia is everything that could be wanted for the expedition.

"At Gleiwitz Airdrome, the authorities tried to persuade us to come down, but we were determined to proceed. We did, however ask for meteorological information, as we had lost our bearings and had to cruise back and forth for two hours until the information came from Lindenberg and Prague.

"The Italia was in real danger only during the electrical storm, but I never for the moment thought of turning back. The crew was excellent, the best I ever had."

There were only about a hundred persons at the airdrome to greet the ship besides soldiers, police and newspaper correspondents. Gen. Nobile gave instructions not to bother about permits. He said: "Let everybody see the Italia, but don't smoke."

Dies

E. M. STATLER

Ellsworth Milton Statler, owner and operator of hotels in large cities, died suddenly at the age of 65. He started as a bellhop.

Political Worker Kidnaped

CHICAGO, April 16.—(AP.)—Into the precincts of North Riverside, little suburb of 406 voters, the strife of politics aparently has found its way with the kidnaping of Chester Coddy, regular Citizens' Party campaign worker, by three armed men yesterday.

Coddy, supporter of Robert E. Noha, Citizens' candidate for re-election as president of the village board, was abducted by the trio when he answered a knock at his door yesterday morning and was found several hours later lying unconscious in a ditch five miles from his home. He had been beaten into insensibility.

The village election comes tomorrow and the bitter campaign and Coddy's activity in supporting Noha, dry candidate, was blamed for the kidnaping.

BACKER

Baron von Huenefeld (left), backer of the Bremen, and Capt. Koehl, pilot, 'stranded' at Greenley Isle.

CO-PILOT

Col. Fitzmaurice, co-pilot, makes frantic efforts with his mate at Greenley to repair the plane.

Hotel Fire At Shore Kills 1

ATLANTIC CITY, N. J., April 16.—(AP.)—An unidentified man was killed and six other men and two women were seriously injured today when fire destroyed the Iroquois Hotel at South Carolina avenue and the Boardwalk.

Ninety-eight persons were in the building.

The injured included Celia Boyland, of Jersey City, who was believed to have fractured her spine in a leap from the third floor into a firemen's net.

Discovered shortly before 7 o'clock, the flames spread quickly to the upper floors of the hotel. The home of the late Mayor Bader, on Ocean avenue, was among the adjoining structures damaged.

REVENGE OR SUICIDE BLAMED FOR BLAST

WEST PLAINS, Mo., April 16.—(AP.)—Revenge and financial troubles were two motives advanced today by Prosecuting Attorney Green as he pressed his investigation into the cause of the explosion that destroyed a dance hall here last week, killing 40 persons.

Green suggested that J. M. Wiser, 47, who rented a garage below the dance hall, may have been responsible for the blast, either because of pronounced views against dancing or because financial troubles may have led him to suicide. Wiser, a devout churchman, was killed in the explosion. He had not made public expression of his hatred of dancing here, but at his former home in Alton, Mo., he was known as violently opposed to it.

The prosecutor pointed out also that so far as direct evidence shows, Wiser might have caused the explosion accidentally. He is confident, however, that it was not caused by gasoline fumes, as at first supposed.

BODY EXHUMED

Wiser's body, which was exhumed late yesterday shortly after burial, revealed burns on the face believed by physicians to have been caused by acid. These, said Green, might have resulted while handling acid.

Green said he had witnesses ready to testify that Wiser was at the garage 20 minutes before the blast occurred, and that one man claims he saw a sputtering light there—a light that flickered for a few moments and went out just before the building was blown up. Wiser's body was found 20 feet back of the garage.

Coroner Burns held to the theory that Wiser went to the garage, opened the door and struck a match which ignited gasoline fumes.

On the other hand, Green pointed out the 50-gallon tank in the garage was found intact and had not been leaking.

CITY CREW ATTACKS -:- Smoldering Hill Mine -:- THREATENS 15 HOUSES

BURNS TWO YEARS

A coal vein near Sommers street and Wylie avenue, smoldering for almost two years, threatens, "Hill" residents say, at least 15 houses. The city's department of public works has directed its attention on the fire. The constant burning heats up the houses indicated above.

HONEYCOMB

The vein in some places resembles a honeycomb. Above is a close-up of a single entrance showing smoke curling out from the smudge.

PHOTOS BY SUN-TELEGRAPH STAFF PHOTOGRAPHER.

FLEE

The people who lived in this house fled the discomfiture of the constant smoke and heat. Note the smoke rising from between the foundation of the house and the earth. Engineers seek to dig around the block of coal and through the fire bureau check the fire if it is possible to do so that way.

RIVERFRONT PROPERTY -:- Where P. R. R. Plans to Build Freight Terminal -:- IN PENN AVE. AT 16th ST.

Photo by Sun-Telegraph Staff Photographer.

CONSTRUCTION, IN NEAR FUTURE, TO COST $5,000,000

New freight and produce terminals will be erected by the Pennsylvania Railroad in the near future, it has been revealed by W. D. Wiggins, Central region, chief engineer, and G. W. Sixsmith, Conemaugh division, superintendent. The project will cost $5,000,000, including the purchase of two parcels of river property now held by Carnegie Steel Company and the Mackintosh Hemphill Company. The Carnegie warehouse and the Mackintosh plant will be razed and the new freight terminal built where they now stand. The produce terminal will be erected above the Sixteenth Street Bridge. This building, housing offices, auction quarters and package platform, 1,250 feet long and 100 feet wide, will extend from Sixteenth street to Twenty-first street.

HOW DEATH SNATCHED AT FLIERS IS TOLD

(Continued from Page One.)

across the Atlantic, the first fliers ever to do it!

"But now that we had discovered land beneath us, what were we to do? We did not know where we were; we had only the notion that we ought to be somewhere over Newfoundland. Holding a hasty consultation, and finding that we had enough fuel for a few hours' more flying we quickly decided that we would push on in an attempt to get as near our landing goal, New York, as possible.

Up Again

"Up again the Bremen swung. Still battling the snowstorms we climbed thicker and thicker into the fog once more. The winds became stronger and more furious, making our plane literally quiver in the tremendous force of the gale.

"But, despite the fact that our fuel was getting lower and lower, despite the fact that we were in constant danger of being plunged to our death in a treacherous air pocket, despite the perils of the fog, we kept on, buoyed and happy over discovering that we were across the Atlantic."

"From information we have now, we realize that we must have made several circles in the flight at this point. We remained in the air approximately four hours after first sighting land and yet, as we now find out, it was only about 40 or 50 miles from the eastern coastline of Newfoundland to the spot where we came down on Greenley Island.

"At about 5:30 p. m., Friday, we realized that we had flown as long as we could; that our fuel supply was about gone; that we had to make a landing no matter how perilous it might be. So we headed the Bremen's nose downward once more.

"Suddenly our hearts chilled. When we had climbed into the sky the last time, we had left land beneath us; but now we espied below a forbidding, tossing expanse of water. Such was luck!

"Only for an instant, however, did our gloom last. Nearby we sighted an island and made for it directly. Flying low we were ready to land as soon as we could discover an even halfway suitable stretch.

Welcome Lake

"As we circled slowly over the island, a tiny lake appeared almost beneath. It was the most welcome lake we ever saw, all the more so because it appeared to be frozen over. To come down on water we had no pontoons and to come down on ice we had no skis—but what did it matter? We had run tremendous risks in flying this far; we had exposed our lives and succeeded in an adventure which had brought death to the immortal Airman Nungesser and his companion Coli, had brought death to a score of other fliers; so why should we now worry about a mere cracking up on this ice stretch, the only suitable place for landing?

"We came down. We came down cautiously. A man guarding a ton of TNT couldn't have been more careful than we were when we eased the Bremen onto the ice. All the tricks of aviation were used in that landing. Slowly and gently the ship glided onto the ice.

"There was a loud 'click!' The three of us sat still in plane, thinking that the ice was going to give way. But nothing happened; we knew we were safe.

"Where Are We?"

"We stepped out of the Bremen, and there, running towards us across the ice came three or four figures, the first human beings we had seen since our take-off at Baldonnel Field. The figures were the inhabitants of the island, which we learned was a fishing station, and which sheltered about 14 persons in all. They wanted to know who we were, and appeared incredulous when we told them that we had just landed after a flight across the ocean from Ireland. They had not seen any newspapers, and were unaware that such a flight had been attempted.

"In the crude ways of that outlying civilization they made us welcome.

"'Where are we?' was our first question.

"'Greenley Island,' was the reply.

"'Greenley Island?'

Clue to Others' Fate

"'Yes; it's off Labrador.'

"Imagine our surprise. Here we were away up north, when we thought we had reached one of the southern points of Newfoundland.

"Now it became clear why so many of the other fliers had perished in the flight which we had accomplished. Many of them may have gone to their deaths in the brine, but certainly some of them died through becoming lost in this bleak territory.

"With strong winds veering all these westward trans-Atlantic planes constantly to the north, and with the compass erratic, it was no wonder that these fliers, even as we had, should lose their course.

"Through the grace of God, we had succeeded where these others had failed. We had won our fight. We had blazed a new trail. We felt proud. But at the same time we felt humble at the thought of these martyrs giving their lives unselfishly to the progress of Aviation.

Plane Damaged

"One of our welcomers was Jacques Le Templer, keeper of the Greenly Island lighthouse. From him we first learned our bearings. We studied our maps to see how far we had been blown off our course and how far we must fly to reach the United States; for we still had our hearts set upon landing on Mitchel Field, Long Island.

"Before we had taken off from Baldonnell, Baron Von Huenefeld had said our destination was 'Mitchel Field or heaven.' Well, if we weren't going to heaven, we would at least try to make Mitchel Field.

"The good old Bremen was there resting on the ice; what was to prevent a continuance of the flight? We recalled that loud 'crack that sounded when we landed and, going over to the plane, decided to give it a close inspection.

"The tail had been broken; the damages were more serious than we had expected. To further complicate matters, we were confronted with a lack of fuel. Le Templer had a supply of gasoline in the lighthouse, but not the kind that could be used in the Bremen. So we were compelled to abandon any project of a quick take-off, and decided to accept the hospitality of the little settlement.

"Lucky, indeed, we were, to be able to accept this hospitality. Considering our flight, it was an amazing thing that we were here alive, in this barren island off Labrador. We had, it is true, an auspicious start from Ireland. After leaving Baldonnel airdrome we encountered unexpectedly favorable weather on the entire first part of the flight. The skies were clear, the wind becalmed as we sped westward.

"About mid-Atlantic, however, the winds became stronger and we ran into our first serious fog-bank, forcing us to dip the plane down to a dangerously low altitude. Here we found it easier to buck the winds, but we had to buck them and fight them every mile. On this stretch the plane was flying so low that the choppy Atlantic almost lapped the landing gear.

Compass Fails

"We had now been flying about 20 hours, and believed we must be over Newfoundland. Then worse luck came! The compass began to fail, the needle quivering frantically; and, what was almost as bad, we ran into snow and hail.

"Fog—snow and hail—a smashing wind—a compass gone bad! Cruising through the air knowing naught where we were, but believing we were over the southern point of Newfoundland. That described our situation on Friday afternoon. Then, when we had flown long enough to believe that we were safely over the North American continent, we decided to descend as low as possible in an effort to sight land.

"The fog lifted temporarily and brought us fresh cheer. By this temporary dissolving of the murk we got our first glimpse of an iceberg, and realized for the first time that we had strayed into the frigid North.

"It was quite a shock to know that we appeared to be off the charted course, and we hastily headed the plane more to the southward. Then the fact that the fog appeared to be lifting buoyed up our hopes. However, this good omen was short-lived; for we presently flew into a fog bank much denser and more foreboding than the one we had left behind.

Hope About Gone

"At this point the chances of success appeared the slimmest. We feared we were running into the same spot which had brought defeat to Nungesser and Coli, to Princess Anne of Lowenstein-Wertheim and her two companions, and to the Hon. Elsie Mackay and Capt. Walter Hinchliffe.

"But we pressed the hardy Junkers plane on in the face of the storm and fog. We tried to hold the place to the course, but found it impossible. The winds were carrying the Bremen northward almost as though she had no power at all. We were utterly unable to compute the mileage, so uncertain was the forward progress we were making."

Land at Last

"At this juncture we made our first drop downward and first sighted land.

"Land! That magic word to us meant everything.

"But we did not wish to come down here; we decided to play out our string to the end, in the hope that we might make New York. And so we soared on again into storm and fog.

"That hope, however, was futile. The exhaustion of the fuel supply and the coat of ice weighing the plane down made a landing imperative. Therefore we brought the gallant Bremen safely down on Greenley Island.

"If it is possible to repair the Bremen and obtain a supply of benzol, we intend to continue our flight in it to New York. The examination we made of the plane after the landing shows that it is not irreparably damaged; but the proper materials are necessary to put it back into shape.

"Two gallant airmen, Dr. Luis Cuisner and Charles Schiller, have succeeded in flying 600 miles to us here. They have brought us news of the keen interest which the whole world seems to have displayed in our adventure. You can imagine that the three of us are delightfully appreciative and pleased that our success has evoked such a spontaneous response of good will.

"Our flight has proved that the North Atlantic can be conquered from East to West, as Lindbergh's flight proved that it could be conquered from West to East.

"Aviation reaps the benefit. That has been our sole aim, as it has been the sole aim of all the other flying pioneers. The day is coming, we firmly believe, when such flights will be an ordinary occurrence. Bigger planes, charted courses and more scientific methods of navigation eventually will make a flight over the ocean as safe as a trip across country on an up-to-date train."

Shopping at McCann's A Worthwhile Habit!

Worthwhile because of the extraordinary quality of our foods—worthwhile because of the actual money savings possible. Representative people sum it up with the term "McCann Quality."

This ad contains a few features. You will discover hundreds of others when you come to the store.

"Yearling" Round Steak, lb. 33c

Four Ways to Serve It

1 Beef Birds 2 Swiss Steak 3 Hamburger Steak 4 Beef Loaf

Home-Made Sweet Doughnuts doz. 18c

Warm and fragrant from our bakery—a delicious sweet doughnut so like the old-fashioned, home-made ones they'll recall childhood days. Dusted with powdered sugar!

Tuna Fish, 7 oz. can, 19c

"Bell Isle" brand—a light meat tuna that you'll appreciate. Cream it or serve in salads. You can hardly tell it from chicken.

Barbecue Relish, jar 19c

It has that "sour-sweet" flavor that adds so much to the usual ham sandwich. Or, if you prefer, it makes a nice sandwich by itself.

Pabst-ett, 2 pkgs. 45c

More than cheese—a milk food containing milk sugar, milk proteins—body-building mineral elements, many of which are lost in the usual cheese making process, but are retained in Pabst-ett. Use it any way you formerly used cheese, remembering that it's easily digested and assimilated.

Chicken—As You Like It Cut In Pieces—Ready to Fry

A McCann feature—tender frying chickens cut up so you may buy just what you need.

Breasts and Legs *one of each minimum order at this price* lb. 80c
Giblets and Cuts.....lb. 35c

Del Monte Prunes, 2 pkgs. 39c

Two pounds of 40-50 size prunes in each package. Small pitted, thick-meated Santa Claras. Concentrated sunshine combined with honey sweetness

Fancy "Blue Rose" Rice, 5-lb. pkg.....39c
In the Convenient McCann Family Package

Black Assam Tea, lb. 50c

India sends you this fragrant, flavory beverage—one of the most favored varieties. When before have you been able to buy a strictly quality tea at such a low price?

McCann's "Favorite" Coffee, 3 lbs. $1

Visit McCann's Garden Shop

Shrubs Rose Bushes Evergreens Seeds Fertilizers

Everything you need for your spring planting!

Grape Vines (Five Varieties) 3 for 69c

McCann's Parking Lot Was Opened for Your Convenience!

MARKET STREET **McCANN'S** "For Absolute Reliability" DIAMOND SQUARE

Growing Bigger Every Day!

Our 3rd Annual SPECIAL TRADE IN SALE

Even if your car is practically new, your tires as new as the car, there's a special reason for trading in for Generals now and a profitable deal awaiting for you.

Open Evenings During Sale

Now in Full Swing — Values Beyond Compare

BUILDING & LOAN

weekly payment plan makes buying easy—Paying convenient.

The old tires go on sale as fast as we take them in—a big assortment of bargains to select from.

CAMPBELL & CO.

BIGELOW BLVD.
at Bloomfield Bridge
Telephone Mayflower 1278-1276-1277
OPEN SUNDAY AND EVENINGS

Open a Charge Account.

The GENERAL TIRE ...goes a long way to make friends

MEYER JONASSON & CO.

Much Variety In Coats At $59.75

JUST a glimpse is shown here of the distinguished models at this price. There is a host of others, developed of kashmirlinda broadcloth, brameena satin, silk, moire or velvet.

The fur trimming and the styling cover every fashionable trend. The cape, the scarf collar, the furless coat; cuffs or collars of mole, fitch, monkey fur, kit fox—and any number of other interesting features could be enumerated here. But to fully know the extent and the smartness of the variety you should view the selections tomorrow.

—Third Floor—

For Quick Action at Low Cost —Try— Sun-Telegraph Want Ads

COOLIDGE HAS 70 SHARES OF STEEL

HOBOKEN, N. J., April 16.—(AP.) Declaration of a 40 per cent stock dividend by the United States Steel Corporation last year has resulted in a numerical increase in the share holdings of President Coolidge, George F. Baker, Sr., and many of the other prominent stockholders, it was revealed at the annual meeting of the corporation here today.

President Coolidge, who has held 40 shares of the stock for several years, now owns 70 shares, the additional 20 representing the stock dividend. George F. Baker, Sr., now owns 77,000 shares as against 49,950 a year ago.

FARRELL SELLS PREFERRED

James A. Farrell, president of the company, increased his holdings of common from 315 shares to 603 and reduced his holdings of preferred stock from 4,950 to 4,850. Mr. Taylor continues to hold 40,001 shares of common.

J. P. Morgan, chairman of the board, added to his holdings of common, now owning 1,261 shares of common as compared with 201, and bought 105 shares of preferred stock.

William J. Filbert, comptroller of the corporation now owns 1,659 shares of common as compared with 1,154 last year, and retains his holdings of 1,904 shares of preferred.

Former Gov. Nathan L. Miller reduced his holdings of common, retaining 1,001 of his 2,450 shares. Eugene J. Buffington also sold some of his holdings of common, retaining 753 of his original 1,153.

The estate of Elbert H. Gary, late chairman of the board, holds 1,587 shares of preferred and 3,741 shares of common. Mrs. Emma T. Gary holds 3,778 shares of preferred and 29 shares of common. J. P. Morgan & Co. holds 12 shares of preferred stock.

J. P. Morgan, Percival Roberts, Jr., and R. V. Lindabury, as a profit-sharing committee, hold two blocks of common stock, one of 18,-200 and the other of 18,762 shares.

Thomas W. Lamont, a member of J. P. Morgan & Co., was nominated for one of the vacancies on the board of directors.

BY-LAWS CHANGED

A number of changes in by-laws were approved by stockholders, among them an increase in the membership of the finance committee to nine from eight.

Another change provides that the chairmen of the board and the finance committee should not be executive officers, but that executive officers should be under their control, with the president of the corporation the chief executive officer. This change apparently relieves Mr. Morgan and Mr. Taylor of detailed work and permits them to continue with other undertakings, at the same time holding control of the corporation, while President Farrell retains active direction.

Under another change, the annual meeting of stockholders will be held in the city where the executive offices, rather than the corporate office, are located, which will bring the stockholders hereafter to New York City instead of Hoboken.

Including stock voted there was represented at the meeting in person and by proxy a total of 1,945,-866 preferred shares, and 4,085,148 common shares, or about half of each outstanding.

LAMONT NAMED DIRECTOR

Thomas W. Lamont, member of J. P. Morgan & Co., was elected a director. Other directors were re-elected.

Asked by a stockholder if a statement on business conditions would be forthcoming, Chairman Taylor said the annual report had covered the situation thoroughly and reflected the views of directors and officers on conditions of trade at the moment and future prospects. Comment on operations in the annual report, previously published, then was read to the gathering.

Mr. Taylor said stockholders would continue to receive monthly tonnage reports, also quarterly profit and loss accounts, beyond which it was felt there was nothing further to be added, as these statements and the last annual report were comprehensive and complete.

SHOT WHILE TRYING TO SEPARATE FIGHTERS

When he tried to separate two men who were fighting in Chianti street, near the Washington boulevard, shortly before midnight last night, Louis Powell, 28, Negro, of 618 Manilla way, was shot in the right arm by one of the men, according to his story to police. He was taken to the Pittsburgh Hospital.

Hangs Self

MARTIN GRUNBAUM

Martin Grunbaum, 23, 2 Raschdorffstrasse, C/o Togone-Braunsfeld, Germany, hanged himself with a belt in a washroom aboard Baltimore and Ohio train 16, between Pittsburgh and Chicago. Found by a porter, he was cut down and brought to the morgue here. No motive is known.

PRIEST URGES STREET CUT

One of the most dangerous corners in East Liberty could be eliminated by extending Center avenue through to Frankstown avenue, the Rev. Thomas F. Coakley, of Sacred Heart Church, informed Council in a communication today.

"Pittsburgh is dead," wrote Father Coakley. "Public improvements and public-spirited enterprise alone can bring it to life. In the swiftest age in all history we are blindly permitting traffic congestion to bring us to a dead stop and suffocate the life out of all activity in the East Liberty district."

HORNE'S PLAN ALTERATIONS

The Bureau of Building Inspection has been asked to authorize alteration to the Joseph Horne Company store building, entailing a cost of $500,000. The alterations include the erection of nine new high-speed, latest type electric elevators and two freight elevators, the erection of two new enclosed stairways, about mid-building, one on the Fifth avenue side and the other on Stanwix street. The present walls between the east and west buildings are to be removed, making one structure of the two buildings.

CUTTEN BUYS ARMOUR "B"

NEW YORK, April 16.—(AP.)—Wall Street heard today that Arthur W. Cutten, of Chicago, has purchased the substantial holdings of Armour "B" stock, estimated at 600,000 shares, of the estate of J. Ogden Armour in connection with settlement of the Armour debt to Armour & Co. The price is understood to have been $6.50 per share.

Final adjudication of this debt is expected shortly. Under it Armour & Co. is expected to receive about $18,000,000.

SCHOOL IS BURNED, BLAME INCENDIARY

SOMERSET, Pa., April 16.—County authorities today were investigating a blaze of incendiary origin which destroyed the Emerick school house near Berlin, last night, causing $2,500 loss. An attempt to burn the schoolhouse several months ago was frustrated by a farmer who extinguished the fire with snow.

Buy Your Home NOW

Watch the Classified ads of this paper every day in April for the best buys of the year. All types and models at lowest-of-the-year prices. Terms to suit every requirement.

BUY YOUR HOME IN PITTSBURGH

VALUE AND SMARTNESS GO HAND IN HAND AT GIMBELS

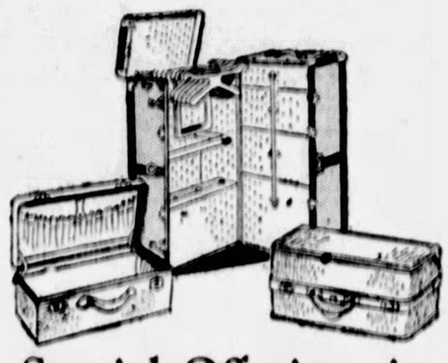

Special Offerings in Fine Luggage

Full-Sized Wardrobe Trunks

$32.50

Covered with hard vulcanized fibre; strong, massive hardware and dependable lock. Shoe and hat box, 10 hangers and washable keratol lining. Remarkable at this low price.

Gladstone Bags, $13.75

Genuine cowhide in black, brown or mahogany, with leather lining. Soft, collapsible style.

Week-End Cases, $4.95

Four sizes—18, 20, 22 and 24-inch cases of Dupont fabrikoid over a basswood frame. Rayon lining; double lock. Three pockets for accessories.

Brief Cases at $5.95

Made of top grain smooth cowhide with three pockets and all-around straps. Black or brown.

Gimbels—LUGGAGE—Balcony

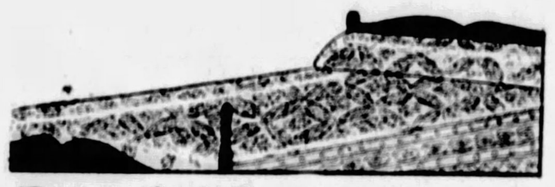

Brocaded Rayon Spreads

1,000 at This Unusually Low Price

$3.95

The famous Steven's spreads, usually selling for much more, in the popular brocade pattern illustrated above. Made of a two-ply yarn that will wash many times without losing its beauty and silky appearance. Double bed size with scalloped edges. Rose, blue, lavender, gold and green. Gimbels—BEDDING—Second Floor

Featuring Linoleum in New Spring Patterns

A veritable headquarters for fine linoleums is Gimbels, credited with having one of the finest displays of these floor coverings ever assembled. Your choice here is wide . . . with almost every new pattern and design of the foremost mills at your fingertips. The prices are conspicuously low.

Inlaid Linoleum 95c, $1.25, $1.65 and $1.95 Sq. Yd.

Hundreds of yards of this particularly popular floor covering are being offered in a host of patterns and designs to the taste of all. It is substantial and lasting, being soilproof, and will lighten the kitchen cleaning because of its tendency to remain spotless.

Cork Linoleum 65c Sq. Yd.

A good printed linoleum, covered over with smooth enamel, to insure long wear. May be had in a variety of blocks, tiles, and carpet effects. The base is of burlap.

New Embossed Tiles $2.50 Sq. Yd.

Fine wearing reproductions of genuine tiling, inlaid, and colored tastefully, for the kitchen, breakfast room or bath. It is made of soilproof material, and will not stain or spot.

Enameled Felt Base Floor Covering

39c Sq. Yd.

An unusually attractive lot of specially purchased felt base floor covering in late patterns, priced low while it lasts. Designs both quiet and attractive are offered. An opportunity for Spring movers.

Floor Covering Service

Consult our expert staff for the approximate yardage you will need, as well as the style or design that will be most suited to your rooms. And when Gimbel experts lay the covering, you will be assured that the corners fit correctly, the seams are matched, and no warping will occur.

Congoleum Squares $6.75 Each

Borderless squares of fine congoleum, a product of the Nairn factory, in rugs of the 9x12 size. The designs are many and the choice is made easy by the selectiveness of the offering.

Congoleum Art Rugs $5.50 to $9.50

Genuine Nairn Congoleum Gold Seal art rugs, in three wanted sizes, suitable for any room in the home. The patterns vary from blocks to reproductions of handsome masterpieces, beautifully colored and finished. They are all soilproof.

6x9 Congoleum Rugs at $5.50
7.6x9 Congoleum Rugs at $7.50
9x12 Congoleum Rugs at $9.50

Congoleum Cover'gs 55c Sq. Yd.

Gold Seal Congoleum felt base floor coverings, fresh from the mill, in the latest colors and designs. These may be chosen from both tile and carpet effects.

Congoleum Covering, Sq. Yd. 55c

Gimbels Have a Floor Covering for Every Room in Your Home

Gimbels—FLOOR COVERINGS—Sixth Floor

On With the Washable Silk Dress Event

IN SUNSHINE LANE

$16.75

Yosan, Rajah, Savonette Crepe

Everyone is talking about it! "The foundation of my summer wardrobe," . . . "Never knew washable frocks could be so nice," . . . "I'm going to wear them to business this summer," . . . these are some of the things we hear in the fitting rooms. You'll surely want them, too, when you see the fabrics, the tailoring and the chic modes.

Gimbels—SUNSHINE LANE—Third Floor

Alaska Refrigerator Feature

Two Carloads of New Ice Boxes in White or Golden Oak Finishes

This large lot of famous Alaska Refrigerators includes five types, in three door, side icers, to the front icer apartment house commodity chest. All sizes are available, in 50, 75 and 100-pound capacities. And they are all cork insulated to assure perfect refrigeration in the warm summer. Prices range from

$29.95 to $72.95

Gimbels Also Carry a Complete Line of General Electric Refrigerators

Gimbels—HOUSEWARES—Seventh Floor

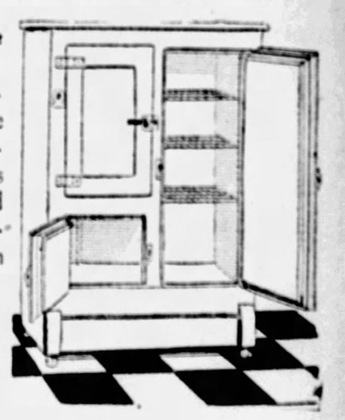

8-Hanger Garment Bags—Special at $1.25

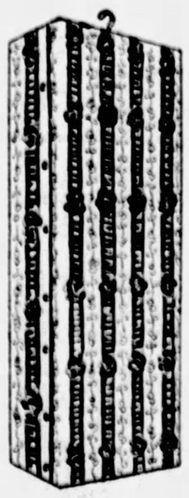

Inside Pocket for Moth Balls or Sachet

Attractive floral designs in striped ticking that will keep your clothes free from soot and dust. On a sturdy frame and roomy enough for eight garments. Convenient inside pockets for moth balls or sachet. Snap fastening. Very specially priced at $1.25.

Gimbels—Street Floor

Gimbel Storage Actually Improves FURS

In duplicating the arctic temperature and conditions under which the pelts first developed, the Gimbel vaults located on our own premises revive and beautify your fur garments.

Don't put them away with regret . . . send them to the Gimbel vaults.

Call ATlantic 4400—Fur Storage

Gimbels—Third Floor

Fandango Auto Slip Covers To Dress Up Your Car

New Patterns and New Features in Upholstery Coverings

$12.95 Set

Complete coverings for 5-passenger Sedans, Coaches, Coupes and Broughams of the makes listed below. The covers are equipped with nickel-plated rings to allow them to slip over handles and lifts.

Sets for 1928 models in stock; for 1924 to '27 models, delivery in 2 weeks.

Buick	Essex	Nash	Packard Six
Chrysler	Hudson	Oakland	Pontiac
Dodge	Hupmobile	Oldsmobile	Reo
	Studebaker	Willys-Knight	Wolverine

Complete Sets for Ford, Chevrolet, Whippet, Star Coaches and Sedans $10.95

Complete Sets for Ford, Whippet, Star Coupes $5.95

Gimbels—AUTO SUPPLIES—Fifth Floor

GIMBEL BROTHERS

Sixth Avenue at Smithfield Street Phone ATlantic 4400

GIMBEL BROTHERS DOWNSTAIRS STORE

All-Silk Georgette
$1.00 Yd.
40 Inches Wide

Plain colors, pure dye, closely woven; perfect quality. Mouse . Palmetto . Blues . . Turquoise . Pilot Blue . Empire Blue . . Pink coral . old rose . Jute rose . . Jade . French blue . Swiss rose . Castilian red . Honeydew . Monkey skin . Orchid tan . wild honey . Chester red . . almond . . silverwing . . popcorn . . navy . . black.

Silk Crepe de Chine
$1.00 Yd.
40 Inches Wide

Splendid wearing, washable quality; for lingerie, dresses, etc. Rose . . white . . . tan . . . maize . . . pink . . Goya red . . . French blue . . Nile . . orchid . jade . . . pilot blue . . Chin chin blue . Oak bluff . . . Rose bisque . . . tiger Lily . . . sky blue . . . Olive Wood, navy, white and black.

Tomorrow / DOLLAR DAY

Women's Silk Hose
With Thread of Rayon

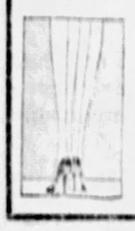

2 Pairs for **$1.00**

Full fashioned foot with patent toe guard. Reinforced heels and toes. Sizes 9½ to 10. Good range of colors.

Men's 'Kerchiefs, 12 for $1
Colored borders. Practical size.

Boys' Silk Ties, 4 for $1
Open ends. Fancy plaid effects. Dressy patterns and colors. Also 4-in-hands.

Men's Pajamas, each $1
Fancy madras and percales. Self colors and combinations. Well tailored. Sizes B, C, D.

Infants' Specials
3 for $1

Part Wool Baby Shirts, 3 for . . . . . Silk-and-Wool Stockings, 2 pairs . . . . . Large Turkish Bibs, 3 for . . . . . Rubber Sheets—finished corners, 36x40 in. . .

Boys' Union Suits, 3 for $1
Panty waist style. Drop seat. Checked madras. Wide range of sizes.

Men's Underwear, 2 for $1
Ankle length drawers; shirts have short sleeves. Balbriggan. Sizes 34 to 46.

Boys' Fancy Sweaters $1
V-neck style. Spring patterns. First quality. Many sizes.

Boys' Wash Suits
2 for

$1.00

Great variety of patterns and color combinations, broadcloths, cotton linens and ginghams. Sizes 2 to 8 years.

Novelty Aprons, 2 for $1
Women's aprons of black or colorful sateens.

Women's Frocks, 2 for $1
Gingham apron dresses, in large variety of styles; small, medium, large and extra sizes.

Broadcloth Smocks, each $1
New double-breasted half-belted models; rose, blue, green. Small, medium and large sizes, cut full; launder nicely.

Misses' Lingerie Set, each $1
Consisting of bandeau and "shorts." Made of printed dimities . bandeau with tape shoulder straps; "shorts" with yoke front and elastic back. Sizes 32 to 36.

Boys' Lined Knickers, ea. $1
Medium and darker greys and mixtures; strongly stitched. Sizes 8 to 16 yrs.

Boys' Sweaters, each $1
Bigger boys' sweaters, in colors and mixtures (10 to 16 years).

Girls' Serge Skirts $1
Wool serge or plaids on white bodice; navy serge; smart plaids. 7 to 14 years.

Girls' Middies, 2 for $1
White jean middies with long sleeves. Sizes 7 to 16 years.

Linen Ticking, 2½ Yds. $1
Imported linen ticking with fancy colored stripes.

Cheesecloth, 20 Yds. $1
36-inch bleached cheesecloth; close mesh.

Mattress Covers, Each $1
Full size mattress covers of firm quality muslin; tape ties.

Dress Ginghams, 6 Yds. $1
32-inch novelty dress ginghams; neat stripes and checks.

White Pique, 6 Yds. $1
Excellent quality white pique suiting.

Pandeaux, 2 for $1
Also brassieres and girdles of fancy silk brocade and other novelty materials. White and flesh. Sizes 30 to 48 in the combined lots.

Flapper Bandettes, 3 for $1
Novelty rayon figured materials; also discontinued numbers of medium and short style brassieres.

Tots' Raincoats, each $1
Rubberized cloth raincoats; raglan sleeve; red, green, blue. Sizes 2 to 6 years.

Infants' Bedspreads $1
Rayon bedspreads, seal looped edge; pretty designs. Blue, pink and yellow. Size 36x50 inches.

Infants' Buntings, each $1
Summer buntings of soft cozy flannelette—white embroidered in pink or blue.

Tots' Silk Dresses $1
Dainty silk dresses in pastel shades. Slightly imperfect. Sizes 2 to 6 years.

Children's Sweaters $1
Wool sweaters, plain or jacquard patterns; cricket neck; sizes 2 to 6. Colors.

Tots' Sweaters, 2 for $1
Lustrous rayon stripes, novelty weaves or plain colors with emblems. Sizes 2 to 8 years.

Crib Blankets, 3 for $1
Cozy, fleecy blankets in pink and white or blue and white; size 30x40 inches.

Infants' Rubber Goods, 2 $1
Full 36x36-inch double-coated maroon rubber hospital sheets.

Rubber Crib Sheets, 4 for $1
Single coat maroon rubber crib sheets; full 27x36 inches.

Tots' Wash Suits, 2 for $1
Novelty effects in sturdy materials; attractive colors. Sizes 2 to 8 years.

Women's Low Shoes, pair $1
About 200 pairs reduced from higher-priced lines for clearance. Broken sizes.

Infants' Pumps, Pair $1
Patent leather pumps with leather soles and small heels.

Men's—Women's Slippers $1
House slippers—felt and leathers.

Silk Baby Broadcloth $1
35-in. plain colored silk broadcloth; for dresses, lingerie; washable. About 30 shades.

Printed Silk Broadcloth $1
Polka dots, scrolls, floral prints; extra heavy quality.

Washable Shantung, yard $1
All-silk Shantung . . . for sports blouses, dresses etc. Complete color range.

Rayon Slip Satin, Yard $1
39 inches wide. Light and dark shades; lustrous satin rayon . . . soft drapey quality.

Dress Goods, 2 Yds., $1
36-inch wool-mixed fabrics—Granite crepes, hairline serges, novelty woven check crepes, shadow checks, plain serges, etc.

Window Shades, 2 for $1
Oil opaque window shades; 36 inches wide, 72 inches long. White, ecru or dark green; on good rollers; fixtures included. (Selected seconds).

Because of the Limited Quantities We Cannot Fill Mail or Phone Orders.

Boys' Raincoats
$1.00
Sizes 6 to 16 Years

Black rubber raincoats. Medium weight for Spring. Full cut. Cemented seams. Buckle shape. Just 101 of these raincoats to go at this price.

Foundation Garments
$1

Fancy rayon stripe girdles with insets of elastic; corsets of plain coutil and novelty rayon figured fabrics . . . low bust; corsettes of figured material . . . some with inner belt. Not all sizes in every style, but a good size range.

Take This Opportunity of Visiting Gimbels Two-Floor Downstairs Store —To Fill Personal & Home Needs.

Tennis Shoes
$1.00
For Little Gents, Youths, Boys and Men

Lace to toe style. Extra heavy rubber tips and heavy rubber soles. White or brown canvas uppers.

Infants' Specials
2 for $1

Infants' Quilted Pads, 18x34 inches—2 for $1.

Infants' Blankets—Pink or blue bordered—30x40 inches, 2 for $1.

Infants' All-Kapok Pillows—Pink or blue; 13x17 inches, 2 for $1.

Tots' Dresses and Boys' Wash Suits
Hundreds of Little Garments Assembled for This DOLLAR DAY Feature!

Tots' Tub Dresses

Little panty models of excellent quality prints and plain colors; straightline voiles of hand-made Porto Rican voiles. Sizes 1 to 3 and 3 to 6 years.

$1.00

Baby Boys' Wash Suits

Of sturdy Peggy cloth, linene or chambray; solid colors or combinations. Straightline or two-piece models. Sizes 2 to 6 years.

Also Creepers for 1 to 3-year olds.

Women's Lingerie, 2 for $1
Muslins and voile; slips, gowns, chemise, step-ins, bloomers . . . tailored and lace trimmed. White and colors. Regular and extra sizes.

Wom. Hand Made Gowns $1
Full cut of finest nainsook with colorful appliques of silk. Very dainty.

Wom. Novelty Pajamas $1
Printed percales and crepes; new style necks; guaranteed washable. Novel pockets, belt, etc.

Women's Pongee Lingerie $1
Slips, chemise and step-ins. Tailored or lace trimmed. Sizes 36 to 44.

Damask Valancing, Yard $1
Nicely fringed. Blue, rose, gold or green. Used over draperies or curtains.

Women's Rayon Lingerie $1
Heavy quality, lustrous rayon; tailored union suits, chemise, step-ins, French panties and bloomers. Sizes 34 to 44. Orchid, flesh, Nile, white and peach.

Sash Curtains, 2 Pairs $1
With ruffles; made of plain, dotted, figured or cross-bar scrims, voiles and marquisettes; colored or plain ruffles, 1 yard long.

Cretonne Cushions, 2 for $1
Round or square shapes; with cotton filling. For porch or sunparlor.

Heavy Cretonne, 4 Yards $1
Yard wide. Small or large patterns in bright, cheerful colors.

Ter. Cloth Cretonne, 2 yds. $1
Printed on both sides. 36 inches wide; bright drapery colors.

Rayon Casement, 3 Yards $1
36 inches wide; figured rayon casement in casement ecru color.

Curtain Nets, 8 Yards for $1
Nottingham and filet figured curtain nets; 30 inches wide. White and ecru.

Hardanger Scrim, 3 Yards $1
36 inches wide; ecru only. Heavy quality.

Rayon Poplin, Yard $1
50 inches wide. Beautiful fabric for draperies and bedspreads. Changeable colors. Seconds.

Velvet Finish Carpet, Yd. $1
27 inches wide; suitable for halls and stairs; Oriental and small all-over designs.

Brussels Carpet, 2 Yards $1
27 inches wide. All-over designs.

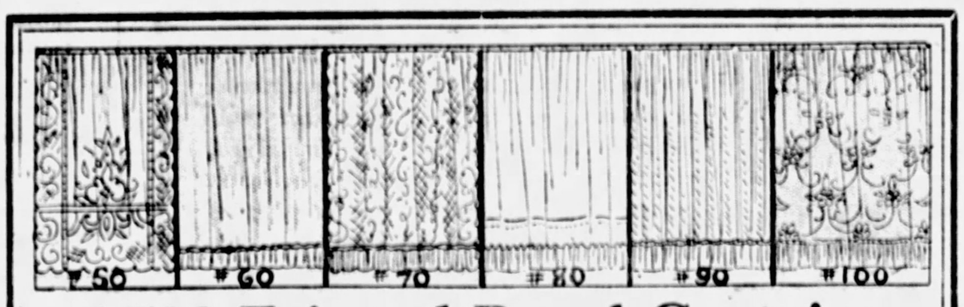

6,500 Fringed Panel Curtains

Without doubt, the greatest assortment of panels of this quality that we have been able to assemble for so low a price!

MAIL AND PHONE ORDERS FILLED—PLEASE ORDER BY NUMBER

No. 50—Lace Panels
40 to 45 inches wide by 2¼ and 2½ yards long. Nottingham, filet and shadow lace weave. White or ecru.

No. 60—French Marquisette Panels
39 inches wide by 2¼ yards long. 3-inch Rayon bullion fringe. Casement ecru or new cocoa color.

No. 70—Figured Rayon Panels
36 inches wide by 2¼ yards long. Casement ecru; rayon fringe trimmed.

$1 EACH

No. 80—Alpaca Rayon Panels
36 inches wide by 2¼ yards long. Dark casement ecru; rayon fringe trimmed.

No. 90 Striped Marquisette Panels
French marquisette, 36 inches wide by 2½ yards long. Casement ecru finished with 3-inch rayon fringe.

No. 100 Figured Panels
French marquisette, 38 inches wide by 2½ yards long. Casement ecru with 3-inch rayon fringe trimming.

Men's Underwear
Shirts and "Shorts"
TWO FOR **$1.00**

Novelty colored trunks and plain white sleeveless shirts; snug fitting. Very comfortable and popular. Some irregulars.

Men's Union Suits $1
Made especially for extra big men. Ribbed, with short sleeves—knee length. White and ecru. Sizes 48 to 52.

Boys' Union Suits, 2 $1
Panty waist suits with drop seat; taped buttons; full cut. Made of broadcloth.

Infants' Specials
4 for $1

Flannelette Wear, 4 for . . . Infants' Stockings, sizes to 6½, 4 prs. . . . . Infants' shirts, sizes 1 and 2, 4 for . . . . . Pillow Covers, plain or fancy, 4 for. . . . . .

Room Lot Wall Paper $1
Consisting of 10 bolts of wall, 6 of ceiling, and 20 yards of border.

Wall Paper, 10 Bolts $1
Tapestries, florals, and 30-inch plain papers. (Sold with borders).

Paints, Varnish, ½-Gal. $1
Ready mixed Paints, Clear Varnish and High-gloss Enamel; each put up in half-gallon cans.

Daytime Frocks
"Gimbels Special"
$1.00

Newest styles for miss, matron and larger women, made exclusively for us. Colorful printed percales and dimities guaranteed washable. Well made cut full.

Floor Covering, 3 Sq. Yds. $1
Felt base floor covering; hardwood, tile and marble-ized effects.

Rag Carpet, 2 Yards for $1
36 inches wide. Neat, homey colors.

Small Art Rugs, each $1
27x54 inches. Practical scatter rugs.

Children's Stock'gs, 5 Prs. $1
Fine ribbed cotton. Extra fine gauge. Black and colors. Irregulars.

Men's Nov'ty Socks, 2 Prs. $1
Made of durable Isle with ribbed leg. Snug-fitting. Rich colorings. Sizes 10 to 11.

Men's Union Suits, 2 for $1
Slight irregulars of better grade—full cut and comfortable. Sizes 36 to 46. Balbriggan.

Men's Work Shirts, 2 for $1
Blue chambray shirts—first quality and slight irregulars. Sizes 14½ to 17.

Boys' Union Suits, 2 for $1
Athletic style. Sleeveless and knee length. Also boys' knitted union suits with short sleeves. Sizes 24 to 34. Firsts and irregulars.

Boys' Blouses, 2 for $1
Also shirts. Well tailored. White and colors. Wide range of sizes.

Dress Corduroys, 2 Yds. $1
36-inch plain wide wale Corduroy; also chenille corduroy; dark and light shades.

Print. Rayon Crepes, 2 Yds $1
36 inches wide; large floral and India colored prints; rayon and cotton weaves.

Checked Rayons, 2 Yds. $1
Plain colored grounds with woven colored crossbar effects; will wash and wear well.

Crash Toweling, 4 Yds. $1
All-linen bleached crash toweling; 17 inches wide; colored borders.

Hand Towels, 6 for $1
These are all-linen huck towels, and are an exceptionally good buy.

Crash Toweling, 10 Yds. $1
Part linen bleached crash toweling. Colored borders.

Table Cloth, 2½ Yds. $1
58 inches wide; bleached mercerized table cloth with colored borders.

Corded Batiste, 5 Yds. $1
36 inches wide. Neat figures and floral effects.

Print. Dress Crepes, 3 Yds. $1
36 inches wide. Light and dark grounds.

Chiffon Voiles, 5 Yds. $1
38-inch novelty colored chiffon dress voiles—light and tinted grounds with neat figures and floral effects.

Polka Dot Rayons, 2 Yds. $1
36 inches wide; Rayon suiting—light and dark grounds with polka dots.

Rayon Suitings, 2 Yds. $1
36 inches wide; checks, plaids and figures.

Turkish Towels, 3 for $1
22x44-inch heavy bleached Turkish bath towels with colored initial.

Pillow Cases, 6 for $1
42x36 inches; bleached pillow cases; good firm quality for general use.

Pillow Tubing, 5 Yds. $1
42 inches wide; heavy bleached pillow tubing.

Seamless Bed Sheets $1
81x90-inch bleached seamless sheet with deep hem—ready for use.

Table Oilcloth, 4 Yds. $1
48 inches wide; fancy colored table oilcloth for table or wall covering. Also 45-inch plain white oilcloth (first quality).

Ironing Board Sets $1
Consisting of pad and two covers; tape ties.

36-Inch Muslin, 8 Yds. $1
Bleached and unbleached muslin; excellent for general home use.

36-In. Nurses' Cloth, 5 Yds $1
Bleached nurses' cloth for uniforms or waitresses' aprons.

Men's Socks, 7 Pairs $1
Made of durable yarn, strongly reinforced. In black, navy, cordovan and grey. Sizes 10 to 11½.

Misses' Hose, 2 pairs $1
All-over silk and rayon. Double garter tops. Colors. Sizes 7 to 9½.

Children's Socks, 4 pairs $1
Rayon. Self colors. Turnover tops. Sizes 4½ to 8½.

Women's Hose, 2 Pairs $1
Full seamless. Mercerized garter tops. Wide range of colors. Irregulars of better quality. Sizes 8½ to 10.

Men's Fancy Socks, 4 Prs. $1
Good quality rayon. All reinforced. Colors. Sizes 10 to 11½.

Extra Special Features Arranged for DOLLAR DAY

Smart Models in Women's Shoes
$2.97 Pair

New Assortment for This Event!

The newest Spring models are included in this large new shipment . . . one straps . . . Theo pumps . . . oxfords, buckle trimmed styles. Of patent leather, satin and tan calf. High and military heels. Sizes 3 to 8 . . . all at $2.97.

Gimbels Downstairs Store—Upper Level

New Navy Twill Spring Suits
$12.85

Women's and Misses' Sizes, 14 to 40

Just 75 garments in the combined lot . . . bought especially to feature DOLLAR DAY! SUITS . . . of wool twills, silk crepe lined . . . single and double-breasted models. Women with an eye to saving will realize what an opportunity this is.

Gimbels Downstairs Store—Lower Level

Men's 2-Pants Suits and Topcoats
$15.75

Sizes 34 to 44 in Both Groups!

SUITS in all the new Spring shades . . . variety of greys, tans, fancy mixtures, as well as the popular dark colors in conservative models . . . 2 and 3-button, single and double-breasted! . . . TOPCOATS in newest patterns . . . light greys, tans and medium shades.

Gimbels Downstairs Store—Upper Level

Room Size Rugs in New Designs
$22.94

7.6x9 . . . 8.3x10.6 and 9x12 Feet

250 rugs from Sloane's, Smith and Magee . . . for this event! Axminsters and velvet rugs in a most effective range of patterns and colors. Some rugs are slightly shaded.

Gimbels Downstairs Store—Lower Level

JOSEPH HORNE CO

Penn, Fifth, Stanwix and Duquesne . . . . . Telephone Order Board COurt 3000

It's the

DOBBS

Hurricane

The Dobbs Hurricane is of softest Light Weight Felt with a unique hand-sewn design across the crown—and an unusual trim of All-Silk Belting Ribbon. The tiny brim ripples ever so slightly. Many colors and graded head sizes.

THE DOBBS ROOM

. . . Horne's, Fourth Floor . . . .

"Tee and Turf" Is an Unusual Knitted Frock

—and one may learn all about its superior fitting and non-stretching qualities, here this week, for a special representative will be in The Sportswear Shop tomorrow, Wednesday and Thursday.

"Tee and Turf" knitted dresses, for women and misses, only at Horne's in Pittsburgh—general service frocks for the whole year 'round—**$29.50**.

. . . Horne's, Second Floor . . .

Lovely Nightrobes

Hand-made in Belgium

$8.95

Nightgowns of truly exquisite beauty . . . hand-sewn from hem to shoulder tuckings, by the skilled fingers of Belgian needlewomen. Of unusually fine quality crepe de chine, in white or flesh. Trimmed with intriguing hand-drawn work . . . hand-appliques and dainty pipings in delicate contrasting shades.

Hand-Made Costume Slips

$5.95 and $7.50

Just as lovely and as beautifully made as the gowns. Of soft, lustrous crepe de chine . . . every stitch hand-sewn. Two styles . . . one with embroidered top, edged with hand-made lace and tiny embroidered scallops . . . the other trimmed with contrasting color appliques and pipings. White or flesh. Sizes 34 to 44.

. . . Horne's, Third Floor . . .

TO-MORROW

At 2:30—in the Auditorium

MILTON C. WORK

The Famous Auction Bridge Authority

In Person

Hear Mr. Work in the second of his very interesting and instructive lessons on Auction and Contract Bridge. Each lesson is complete in itself. Tickets, **$1.00** each.

. . . Auditorium, Seventh Floor . . .

Sample Blankets and Comforts

Specially Priced

Several groups of blankets and comforts that have been used as display samples, are marked at special prices.

Housewives will surely find need of an extra comfort or pair of blankets at such savings.

Wool and cotton plaid blankets, 68x80 inches, **$2.50 pair.**

Wool plaid blankets, 66x80 inches, **$6.00 pair.**

Wool plaid blankets, 70x80 inches, **$7.50 and $9.00.**

Wool-filled comforts, cambric covered, 72x84 inches, **$7.00.**

Wool-filled comforts, sateen covered, 72x84 inches, **$8.50.**

Wool-filled comforts, dotted silk mull covers, 72x84 inches, **$9.50.**

Down-filled comforts, sateen covered, 72x84 inches, **$12.00**

. . . Horne's, Fourth Floor . . .

Continuing the

Spring Sale of Cretonnes, 45c yard

Thousands of yards of bright-hued cretonne, fresh, new, ready to make the gay hangings, cushions and slip covers that transform a house for summertime.

These are all good quality, serviceable, in pretty patterns on light or dark grounds. 35 to 36 inches.

Also a group of 30-inch cretonnes particularly good for slip covers and draperies, for sunrooms and porches. Natural color grounds and a number of modernistic designs.

. . . . Horne's, Fourth Floor . . . .

1,000 Large Bottles of

Houbigant's Toilet Water, $1.65

Offered at this lowered price because the manufacturer is discontinuing the use of this particular shape of bottle. About 8 ounces of fine toilet water, in these odors:

Jasmine, Muguet, Violet, Chypre, Rose, Lilac, Fougere Royale

. . Horne's, Main Floor . . .

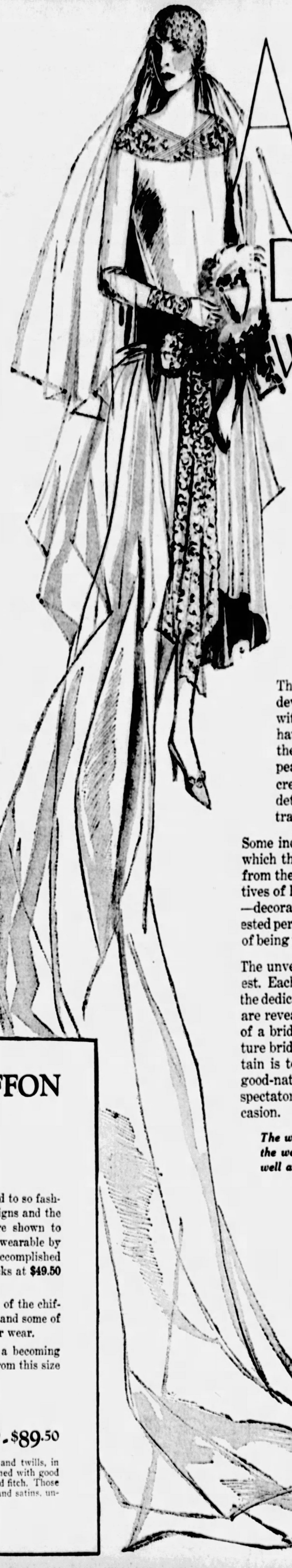

Announcing THE BRIDAL WINDOWS

Which Will Be Unveiled Tonight at 7:30

By

Miss Aileen Stanley

Starring in "A Night in Spain" at the Alvin Theater This Week

The Joseph Horne Co. pays its tribute to the Brides of 1928, this week, through the Annual Bridal Windows, which will be unveiled this evening at the above hour with suitable ceremony.

The Bridal Windows originated as a development of the traditional favor with which brides, for generations, have looked upon this store to furnish their trousseaux. These windows, repeated each year with constantly increasing elaborateness and attention to detail, have become an institution attracting thousands of visitors annually.

Some indication of the national recognition which they have achieved may be gathered from the fact that more than 50 representatives of large stores throughout the country—decorators, stylists and similarly interested persons—have indicated their intention of being present this evening.

The unveiling is a ceremony of great interest. Each year a prominent actress assists at the dedication. As one by one the 18 windows are revealed, each a chapter in the romance of a bride, the white ribbon with its miniature bridal bouquet which releases each curtain is tossed to the crowd, and there is a good-natured scramble among the feminine spectators to catch these souvenirs of the occasion.

The windows will be continued throughout the week, and may be seen by evening as well as by day.

It Is "Bridal Week" Throughout the Store

With showings of trousseau garments, apparel for attendants and guests, the latest luggage for honeymoon travel, bridal gifts, and everything which will contribute to smart spring and summer weddings, the store, throughout, is most interesting and attractive.

All apparel shown in the bridal windows is from our Galleries of Fashion.

We do—

- Painting
- Paper Hanging
- Walls and Wall Paper Cleaning
- Hardwood Floors Refinished
- Furniture Repair
- Repairing Porch and Garden Furniture
- Slip Cover Making
- Upholstering
- Box Springs and Mattresses Made to Order
- Mattresses Renovated
- Carpets and Linoleums Laid
- Carpets and Rugs Cleaned
- Oriental Rugs Repaired
- Picture Framing
- Curtains and Draperies Made to Order
- Window Shades
- Awnings Made to Order
- Summer Homes Decorated and Furnished

Estimates cheerfully furnished . . . call COurt 3000. You will find our prices surprisingly moderate, and our standard of workmanship the highest.

* * *

A New Voice For Old-type Phonographs

A new reproducer which brings out the best in the new type electrically-cut records is now available for old-type phonographs. Made to attach to any type machine, **$8.50.**

. . . Horne's, Balcony . . .

PRINTED CHIFFON FROCKS

Whose Chic Is Acquired By A Bit of Genius

To choose patterns which are different, and to so fashion the dresses that the beauty of the designs and the lovely, floating quality of the fabrics are shown to best advantage, and to choose the models wearable by average figures—that is what genius has accomplished in producing women's printed chiffon frocks at **$49.50 and $55.00.**

They are afternoon dresses, made entirely of the chiffon or of chiffon combined with dyed lace, and some of them are also adaptable to informal dinner wear.

The woman who wears size 46, can find a becoming model in this collection; and sizes range from this size downward to 34.

. . . . Horne's, Second Floor . . . .

Women's Coats—$49.50 - $89.50

The coats at $49.50 are of kashmir weaves, rep and twills, in black, navy, beige shades and gray; and are trimmed with good grades of kolinsky, squirrel, American broadtail and fitch. Those at $89.50 are beautiful coats, of cloths, silk crepe and satins, unfurred or with rich fur trimmings.

. . . . Horne's, Second Floor . . . .

TEA FURTHERS CAMPAIGN

Photo by Parry.

MRS. MARGARET STEWART GRAY

Mrs. Margaret Stewart Gray and Mrs. William Taylor will pour at the tea to be given this afternoon at the home of Mrs. Walter J. Lloyd, 5800 Ellsworth avenue, for residents of the Fifteenth district, Seventh Ward, to meet State Employment Director Walter J. Lloyd, who is a candidate for city-county committeeman in this district. Mrs. Edith Harris Scott will entertain with readings and musical numbers.

BLAST IN AUTO INJURES TWO

Explosion of gasoline fumes from an automobile tank they were repairing at the plant of the Keystone Auto Wrecking Company, McKeesport, today injured Vincent Hunnick, 16, of 126 Mahaffey avenue, and Michael Dugan, 36, of 1155 Manning avenue, McKeesport.

KIN BETRAYED; SLAYS MAN

Peter Cirigliano, 16, of Lowries Run, Ohio township, was turned over to the coroner today in connection with the killing of Rosario Ficaro, alias Ross McKay, 27, of McKinney avenue, Stowe township, whom Cirigliano is alleged to have wounded fatally Saturday night.

The shooting occurred in Cirigliano's home after Ficaro is alleged to have refused to marry Mary Cirigliano, 18, a sister. The girl is in a maternity hospital.

Will Gives Tip On How to Fly West

NEW YORK, April 16.—That certainly was nice of that Irishman to let those two Germans stay in there with him when he saw the load was so big they couldnt make any time against that wind. You folks thought I was kidding you when I have been telling you all this time about these head winds. The reason they make it going the other way is because they got Congress behind 'em. The only sure way to have a successful trip made this way is to have our Congress meet in Ireland. There is no politics in it, but Smith is the only fellow that ever went South for a vacation in the summer time. I am going out to see Andy Cohen. He is bigger than Aimee McPherson out home.

Yours,
WILL.

WILL ROGERS

(Copyright, McNaught Syndicate.)

"Stella" Got His Roll, Betty Tells Judge

"Stella" got the money, Betty Phillips, 20, of 4502 Liberty avenue, testified today in Morals Court when arraigned in connection with the theft of $70 from Julius F. Sharphe, of 5634 Coleman street. Betty was held until "Stella" is found.

Sharphe testified he met Betty and two other girls early Saturday morning in Liberty avenue and while they talked his money disappeared.

Betty said Sharphe was drunk and accosted the girls. "Stella" talked to Sharphe, and took $60—not $70. "Stella" got a new suit99, Betty testified. She doesn't know "Stella's" surname.

WATCHMAN'S WATCH, UNWATCHED, MISSING

F. J. Cervone, watchman of the Mayflower Cleaning Company, 233 Larimer avenue, reported to police late Saturday, that a woman who had engaged him in conversation had departed, he noticed that his $60 watch and $25 chain were not where they used to be.

LEE of Conshohocken Big Mileage BALLOONS

Treat Yourself to The Best

EASY to do thru our Own Finance Plan. Trade-in your used ones. Advantages here you get no where else—make us prove it. Road Service—Driveway Service.

Campbell-Niedringhaus

Main Lot Montour 6465 Baum Blvd at St. Clair — Open Every Night — Downtown Court 3700 Allies Blvd at Grant

3 Free Lectures by Yogi Ramchandra

Soldiers Memorial Hall

BEGINNING APRIL 17th, 18th, 19th—8 P. M.

SUBJECTS:—"Christ and Ten Commandments." "The Key to Success and Power." "Training the Subconscious Mind During the Sleep for Health and Success."

COME! BRING YOUR FRIENDS!

A Personal Invitation

to visit

Rieck McJunkin Dairy

RIECK-McJUNKIN DAIRY COMPANY is celebrating its Fiftieth Anniversary and cordially invites you and your friends to be its guests and inspect the Main Plant, Forbes and Stevenson Streets,

Tuesday, April 17th,

Afternoon 2 to 5:30 *Evening 7 to 10*

We want you to see the Electropure method of Pasteurizing Milk and then watch the endless army of bottles, marching like trained soldiers to the automatic filling and capping machines. We shall show you a new milk Bottling room as complete and perfect in its operation as human hands can make it.

You will see shining automatic freezers turning out 1440 quarts of Ice Cream every ten minutes; filling machines that are almost human in their precision; a complete plant actually distilling Vanilla from the real beans.

The fine fruits, nuts and flavorings we use in Ice Cream will be displayed: every department will be open for your inspection and competent guides will explain everything. We shall also offer you a serving of Rieck's Ice Cream.

WILL YOU COME?

Please remember the hours, 2 to 5:30 in the afternoon and 7 to 10 in the evening. Come to the Forbes Street entrance.

Children unaccompanied by parents can not be admitted.

RIECK-McJUNKIN DAIRY CO.

Rieck McJunkin Products

Electropure Milk
and Cream
Certified Milk
Buttermilk
Rieck's Ice Cream
Ricklac
Butter, Eggs
Cream Cheese

DEATH ROLL

Mrs. Bessie Farjeon.

Mrs. Bessie Farjeon, 96, widow of Israel Farjeon, and a sister of Judge Josiah Cohen of Common Pleas Court, died yesterday in the home of her daughter, Mrs. Max Rothschild, 1444 Inverness street. Mrs. Farjeo was born in Falmouth, England and went to Australia when quite young. She was married in Australia in 1851 and returned to London, England, nine years later. A few years later she came to the United States and upon the death of her husband in New York, she came to Pittsburgh and made her home with her daughter. She leaves four sons, Albert, Harry and Jacque Farjeon of New York, and Elliott E. Farjeon, of Pittsburgh; a daughter, Mrs. Rothschild; a sister, Mrs. Sarah Rapheal, of New York, and her brother, Judge Cohen.

Edward J. Small.

Edward J. Small, 59, an attorney with offices in the Berger building, died yesterday at his home, 415 Holland avenue, Braddock. Mr. Small was born in Greensburg. He attended California Normal School and was admitted to the Allegheny County Bar in 1884. He had lived in Braddock for many years and at one time was borough solicitor. He was a member of the First Christian Church of Braddock; a life member of many Masonic organizations including the Consistory and Syria Temple Shrine; and a past grand exalted ruler of Elks Lodge No. 11. He leaves his wife, Mrs. Ella D. Shelman Small; one son; two daughters and one grandchild.

S. B. Dunham.

S. B. Dunham, of 6524 Avondale street, died Saturday in his home. For 21 years prior to his retirement a year ago Mr. Dunham was president and manager of the Dunham and Reifel Dental Supply Company. He was a member of the Emory Methodist Episcopal Church and for many years had been superintendent of its Sunday school. He leaves his wife and one son.

Mrs. Luncinda Mowery.

Mrs. Lucinda Mowery, 91, died yesterday in the home of her daughter, Mrs. Russell Proudfit, at Manor, Pa. She leaves three sons, two daughters, 19 grandchildren and 15 great-grandchildren.

George A. Nelson.

MERCER, Pa., April 16.—George A. Nelson, Jr., 35, of Middlesex road, died in Mercer Hospital here today. He leaves his wife, Mrs. Flora Nelson; two sons; a daughter; his father; a brother, and four sisters.

FRANK & SEDER

Newest Spring

Wall Paper

Now is the Time to Redecorate at Genuine Savings of ⅓ to ½.

Room Lots

A Real $2.00 Value!

10 Wall, 20 Yards Border, 6 Ceiling

Completes room lot, suitable for any room in the house—printed on good, heavy stock. Limit one room to customer. **$1**

To 39c Papers

Triple-coated varnish tiles and steam-proof papers — sanitary and can be washed—living room, bedrooms, dining room and halls. In tapestries foliages, etc. **14c**

To 59c Papers

Rough plastic effects in beautiful shades of taupe, grey, yellow, etc. Also high-grade 20-in. papers for the better rooms. **39c**

To 89c Papers

Ink engraved, dust and smoke-proof, printed on good heavy embossed stock, elaborate designs in cheerful colorings. Also 30-inch papers, made by the best known makers. **50c**

To 23c Papers

Good quality papers, suitable for any room—in all the newest spring patterns and colorings. **8½c**

Paints

Interior Varnish, Gal.

For inside work where a fine gloss is required. For furniture, woodwork, etc. **$1.79**

$4.90 Oilcloth Wall Covering

Guaranteed first quality — sanitary and can be washed—48 inches wide—12 yards to a roll. Blocks, white and colors. **$3.49**

Mixed Paints

Regular $3.50 Value

Flat Wall Paint. Ground color. Varnish Stains. Varnish for all purposes. Paints of the best known makes. **$2.39 GAL.**

Ready Mixed PAINTS, Gal.,

A regular $3.19 value. Every gallon can guaranteed. All wanted colors including white. **$2**

$1.40 White Enamel, qt.....$1
Wiggs Cleaner, 5 lbs. for.....$1
$1.65 Roof Coating, gal.....$1
$1.40 Roof Paper, roll.....$1
$1.40 Johnson's Wax, qt.....$1
$1.25 Porch & Deck Paint, qt..$1
$1.40 Linoleum Varnish, qt....$1
$1.70 Screen Enamel ½ gal. ..$1

SIXTH FLOOR

(Advertisement.)

Itching Torture

Use Zemo, Healing Liquid

There is one safe dependable treatment for the itching torture. The first application of Zemo usually stops itching and quickly helps rid the skin of Pimples, Rashes, Blotches, Blemishes and similar annoying skin irritations.

You will be surprised how quickly skin troubles will react to this clean, antiseptic, soothing liquid. Easy to apply at any time. 25c, 60c and $1.00.

zemo
FOR SKIN IRRITATIONS

Call ATlantic 2100 for **FUR STORAGE**

Protect your furs during the summer months by placing them in our Cold Air Storage Vaults. Remodeling at low summer rates.
Sixth Floor.

FRANK & SEDER

FIFTH AVENUE, SMITHFIELD AND DIAMOND STREETS

New Leather Hand Bags

New leather hand bags in underarm and pouch styles; black, brown and tan colors. **$1.95**

Sale on Our First Floor.

The City's Best Offering in Style and Value

Sale! Women's & Misses' NEW SPRING COATS

That Were Made to Sell for $29.75, $35, $39.75

Hundreds of New Styles in the New Spring Fabrics and Fur Trimmings

$22

New Scarfs
New Capes
New Diagonal Tucks
New Cuffs
New Collar Effects

With high intentions of making this an outstanding Coat Event of the Spring in Pittsburgh, we prepared in an intensive way for it, and have values ready for you that will be amazing.

To see these coats . . . to feel the soft, supple fabrics . . . whether of featherweight woolen or sleek silk . . . to note the flattering colors . . . and to "oh" and "ah" at the surprisingly new and clever styles, you will understand why we say this is the City's best in style and value. Every coat made to sell for a much higher price.

Fashionable Furs: Natural Fitch, Grey Mole, Sealine, Broadtail, Fox, Wolf, Erkamine, Moline, Butter Mole, Butter Coney and Vicuma. Sizes 14 to 52½.

SALE ON OUR SECOND FLOOR

Sale! Domestics, Linens and Wash Goods

5-Piece Porto Rican Bridge Sets.....79c	Heavy Turkish Towels, very absorbent..18c
36-in. Rayon Sport Satin, all colors....50c	Line New Spring Wash Fabrics.....29c
39-in. Plain Colored Voiles, yard.....22c	Embroidered Pillow Cases, lace edge, pr. $1
Heavy Turkish Bath Towels, special....39c	Damask Cloths, size 50 by 50 inches..$1.29
Seamless Sheets, size 81x90 inches.....89c	39-in. Unbleached Muslin, special at...10c
72x80-inch Cotton Blankets, pair.....$2.79	87-in. Unbleached Muslin Sheeting....29c
Mattress Covers for full size bed.....$1.44	Ray. Fig. Voiles, 39-in., new patterns, 98c

Frank & Seder—Fifth Floor

Extraordinary Purchase and Sale!

500 Fox Scarfs

Made to Sell From $19.95 to $59.50

A special purchase of large, full-furred Fox scarfs, mounted with large heads and full-flowing tails—rich in color—excellent in workmanship, in three wonderful groups.

Natural Grey Fox Swift Foxes Red Fox Scarfs	**$10** (to $25 Scarfs)
Beige Fox Scarfs Rose Fox Scarfs Cocoa Fox Scarfs Dyed Cross Fox Pointed Fox	**$15** (to $45 Scarfs)
Silvertone Fox Lucille Fox Sand Fox Scarfs Hudson Bay Blue	**$25** (to $59.50 Scarfs)

Sale on Second Floor

One Day RUG SALE

Wilton Velvets—Chenilles—Fine Axminsters

Not often do you have an opportunity like this—to select from a group of new rugs from the country's best-known mills—at a price considerably below regular.

$29

Hundreds of home-makers will want to take advantage of the unusual savings offered in this sale. A complete size and color range in the newest patterns!

Genuine Royal
WILTONS
9x12 Size
$59

From America's best Wilton looms—a selection of the newest colorings and patterns; grounds of rose, taupe, sand, blue, etc.

Sixth Floor

Sizes are: 9x12, 8.3x10.6, 7.6x10.6, 11.3x12 and 11.3x13.6—and in addition a group of fine Empire rugs and Firth's—at the lowest price we've ever quoted them.

Special Shipment of Alex. Smith
Velvet Throw Rugs

All new! Just unpacked—27x54-inch wool velvet throw rugs—in NEW colors and patterns. **$1.59**

Low Prices on Certainteed and
Congoleum Rugs

The Certainteeds have attractive wide borders—Congoleums in new solid colors without borders, 9x12 and 9x10.6 ft. sizes. **$6**

Refurnish Now

This is refurnishing time! Recarpet your floors or select new furnishings tomorrow at decided reductions in prices!

Sixth Floor

De Luxe Turkana
AXMINSTERS
9x12 Size
$39

America's super-quality Axminsters — practically twice the thickness of the ordinary run—in the season's best patterns.

Sixth Floor

French Wilton Bucking-ham *9x12 Size* **$98**

Wool-Back Chenilles *6x9 Size* **$15**

Sale! 100 Rebuilt Electric

Vacuum Cleaners

$7.95

Balcony

Just 100 nationally-known rebuilt Electric Vacuum Cleaners—every one completely overhauled, and in perfect running order. All worn parts have been replaced, and every one has been fitted with a new bag and cord—and all perfectly adjusted. For choice selection, we urge early attendance.

Frank & Seder—Balcony

Come Early and Take Your Choice!

Americas — *Ray Vac*
Cadillacs — *Ohio*
Simplex — *Eclipse*
Regina — *Federal*
Imperial — *Thor*
Liberty

ALL $7.95 TOMORROW—

No Phone or Mail Orders

STATLER, HOTEL KING, DIES OF PNEUMONIA IN N. Y.

WAS BORN IN SOMERSET COUNTY

NEW YORK, April 16—(A. P.)—Ellsworth Milton Statler, who rose from bellboy to ownership of more hotels than any other man in the world, died today of pneumonia at the Hotel Pennsylvania, which he operated.

Mr. Statler, who was 65, was president of the Hotels Statler, Inc., which operated hostelries bearing his name in Buffalo, St. Louis, Cleveland, Detroit, New York and Boston. His first ventures were temporary structures at the Pan-American Exposition at Buffalo in 1901, and at the St. Louis Exposition of 1904.

BORN IN SOMERSET COUNTY

He was born in Somerset county, Pa., in 1863. As a boy of 9, he went to work in the "Glory Hole" of a glass factory in Wheeling, W. Va., where he earned 50 cents a day.

He next obtained a job as bellboy at $6 a month at the McClure House in Wheeling. Statler, who later became known as a pungent, forceful public speaker, was fond of recalling that his first lesson in English came from Tom Duffy, a bartender at the McClure House.

"I seen it wasn't right," Statler said.

"Never say 'I seen,'" Duffy corrected, "Say 'I saw', that's English."

Statler, after successive steps in the hotel business, obtained his first capital from operating billiard rooms. There were anxious days after he opened his first restaurant in Buffalo, but he weathered the storm and paid his creditors in full.

Success with two temporary exposition hotels caused him to embark in the permanent hotel business.

"SERVICE" HIS SLOGAN

"Statler Service" was his business slogan and it meant among other things the then unique plan of a bath with every room. He furnished each class of his employes with a "code" which embodied his personal ideas, and then provided an elaborate system of social service for their advancement and comfort.

He felt that he had made another great advance in the hotel business recently when every room in every Statler hotel was equipped with radio sets which through a central control station provided the choice of two programs. He expressed his pride in this scheme in a radio address and said he believed that the radio went far to do away with the loneliness felt by a hotel guest who was a stranger in the city.

The Hotel Pennsylvania in New York, with 2,200 rooms, was the largest of the hotels he operated.

BUTLER HIGH SCHOOL WILL GRADUATE 183

BUTLER, Pa., April 16.—Sixty-six boys and 117 girls comprise the graduating class of the Butler High School. The baccalaureate sermon will be preached June 3.

PARISIAN FAVORITE

Photo by P. & A.

HATTIE STILE

Hattie Stile, formerly of Syracuse, as an American prima donna in the Opera Comique, captured the heart of Paris. Now she comes back to America aboard the SS. France for a visit.

CANAL SEEN AS RATE REMEDY

That a canal from Pittsburgh to the lakes is the only salvation for the Western Pennsylvania coal industry in the face of repeated defeats suffered by this community in the railroad rate war, was the declaration of William H. Stevenson, chairman of the Lake Erie and Ohio River Canal Board of Pennsylvania.

Attorneys for Pennsylvania and Ohio coal shippers in Washington today are asking the United States Supreme Court the right to appeal the decision of the Federal District Court of Southern West Virginia restraining the Interstate Commerce Commission from enforcing its order disallowing a reduction of coal rates from the southern fields. If the Supreme Court grants a hearing it is believed that this will act as a stay against the reduction of the southern rate from $1.91 to $1.71 a ton.

"With the restoration of the 25-cent differential to southern shippers despite the Interstate Commerce Commission's order, this rate fight is just where it started 10 years ago," said Mr. Stevenson. "The canal from the Ohio to Lake Erie, declared to be feasible in every respect, can be built in less than five years. It would cost $90,000,000. In the potential saving in freight rates to shippers this cost would be absorbed in a few years.

"Delay in building the canal is directly responsible for all the woe that this district is now suffering from hampered transportation facilities, inequitable freight rates and upheaval in labor. The canal must come if this industrial district is to flourish. Now is the time for the government to build it, when admittedly there is much unemployment and we need the stimulating effect of public improvements. The immense income taxes Pennsylvania is paying might as well go toward work here at home as well as Bowlder Dam and western irrigation schemes."

D. A. R. CONVENE TODAY, HEAR COOLIDGE

WASHINGTON, April 16.—(AP.)—With President Coolidge heading its list of speakers for the first night session, the Daughters of the American Revolution assembled here today for their thirty-seventh Continental Congress amid much uncertainty whether the recent national defense controversy would be injected into the meeting.

Although blacklisting of certain national speakers regarded as undesirable and support of the naval building bill, which led to much publicity on the part of opposition members, were not on the program for discussion, the way was open for precipitating the issue on the floor by any member who desired to attack the stand taken by the national officers.

In a pre-convention statement, which was handed all delegates, Mrs. Alfred J. Brosseau, president general, clearly defined the society's attitude on the question of defense and said she believed it had been misinterpreted in some quarters as militarism. She and other national officers were of the opinion that the entire membership would give its "undivided support" to such a defense program as she outlined.

Mrs. Brosseau has laid to "a few pacifists within the society who are not active members" the responsibility for the attack on its support of the Navy building bill.

Mrs. Helen Tufts Baille of Boston, executive secretary of the "D. A. R. committee of protest," and reputed author of the pamphlet, "Our Threatened Heritage," which called for the president-general's statement, arrived in Washington last night for the congress. She is neither a delegate nor alternate, but declared her intention to sit in the gallery at the auditorium at the opening. She declined to divulge her plans further.

NEW V-4 READY FOR SERVICE

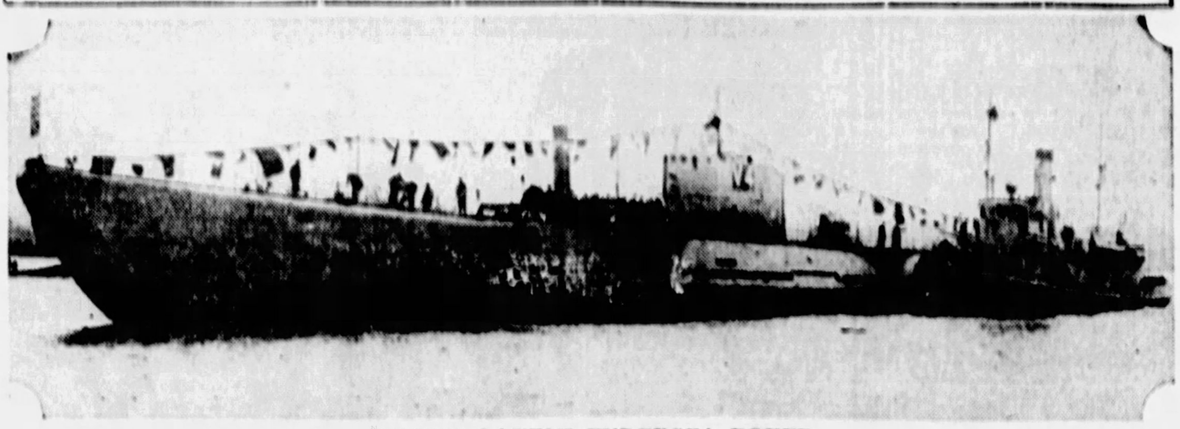

NAVY'S LATEST UNDERSEA ROVER

The V-4, most recent addition to Uncle Sam's invisible fleet, has been officially commissioned for duty at Portsmouth, N. H., and is ready for service on the seven seas.

LEFT TURNS PERMITTED AT BRIDGE DURING TEST

A 30-day test on allowing a left turn from Water street to the Smithfield Street Bridge will be started today, by order of Traffic Inspector Benjamin Marshall. This is a result of the great reduction of traffic on the bridge due to the opening of the Liberty span. A recent traffic count showed that 60 per cent of the traffic formerly carried by the Smithfield Street Bridge is now being carried on the Liberty Bridge.

FRANK & SEDER BASEMENT

Timely Purchase and Sale of Fashionable New

Silk Dresses

Brand New, Fresh and Crisp Frocks—Greatly Underpriced!

New Prints
Flat Crepes
Canton Crepes
Fine Georgettes

$5.90 BASEMENT

We have the dresses that will thrill every shopper who wants style and quality in her Spring Frocks and yet must consider the price—for here are values that are positively irresistible. Reproductions of much higher priced models Lovely silks, newest styles and clever trimmings all contribute to make these frocks unusual values. Styles appropriate for business, afternoon and general wear. You'll find an assortment that is delightfully varied.

Newest Colors!
Maize Rose Orchid
Lucerne Blue Black
Wood Violet Nile

Newest Styles!
Jacket Effects Drape
Jabots Pleats
Tucks Godets
Embroideries

Regular and Extra Sizes 16 to 52

Frank & Seder—Sub-Basement

Complete Outfit Including Rug $150

SALE!
Panel End Day-Beds
Special Tomorrow!
$17.95

Attractive walnut finish metal end day-beds, fully equipped with cotton pad and cretonne cover. Marvelous values. $1 Down!

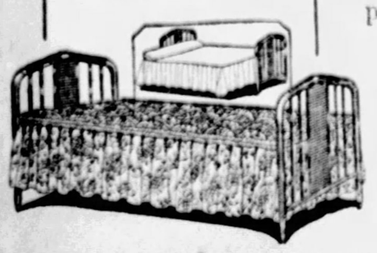

$10 Delivers The Entire Outfit

THIS beautiful living room group will bring delightful charm into your home at a reasonably low money saving price! Complete with furniture of unusual distinction! The 3-piece suite is upholstered in Two-Tone Jacquard Velour with loose spring filled cushions. Distinguished with graceful Serpentine Front design. Two gorgeous lamps and a full size 9x12 Velvet rug are included at Tuesday's feature price!

Six Pieces!
Long Davenport
High Wing Chair
Cozy Club Chair
9x12 Velvet Rug
Lovely Junior Lamp
Pretty Table Lamp

FRIEND'S
900-908 Penn Ave. Corner 9th Street

30 Years of BETTER ICE SERVICE
Consolidated Ice Company

On What Sports Pages Can You Find Five Men to Equal
Havey Boyle
James J. Long
Harry Keck
Chilly Doyle
Damon Runyon?

WHAT'S ON THE AIR

EASTERN STANDARD TIME.

LOCAL

6:00 P. M.

KDKA (316)—Time. Baseball scores.
WCAE (461)—Dinner concert from Waldorf-Astoria.
KQV (270)—Hotel Roosevelt Ensemble.

7:00 P. M.

KDKA (316)—Eclipse Clippers.
WCAE (461)—Mrs. William Maclay Reil in talk stressing annual week for the blind.
KQV (270)—Gamby's Restaurant music program.

7:30 P. M.

KDKA (316)—Roxy's Gang, featuring mixed chorus under direction of Charles Previn.
WCAE (461)—Uncle Gimbee in children's program.
KQV (270)—Studio program.

7:40 P. M.

WCAE (461)—Recital by Percy Derrington.

7:50 P. M.

WCAE (461)—Boy Scout talk.

8:00 P. M.

WCAE (461)—Great Moments in History, presenting dramalogue depicting part Sam Houston played in the struggle for Texas independence.
KQV (270)—Talk, "Proposed People's Bond Issue," by James F. Malone, president of City Council.

8:30 P. M.

WCAE (461)—A. & P. Gypsies in program dedicated to state of Maryland.
KQV (270)—"Mystery Piano."

9:00 P. M.

KDKA (316)—Riverside Hour, featuring band music.
WJAS (270)—Spur Tie Hour. Vocal and instrumental music.

9:30 P. M.

KDKA (316)—Works of Great Composers, featuring Arcadie Birkenholz, violinist.
WJAS (270)—Don Voorhees concert orchestra.
WCAE (161)—General Motors program, presenting Hall Johnson Jubilee Singers in plantation songs.

10:00 P. M.

KDKA (316)—Time. Moon Magic. Paula Hemminghaus, contralto.
WJAS (270)—The Pioneers, 8 symphony orchestra.

10:30 P. M.

KDKA (316)—Smalle and Robertson from WJZ.
WCAE (461)—Fisk Time-to-Retire Boys in program of old English love songs.
WJAS (270)—Buccaneers in novelty program. Orchestra and soloists.

11:00 P. M.

KDKA (316) — Time. Weather. Baseball scores.
KQV (270)—Orchestra music.

OUTSIDE PITTSBURGH

6:00 P. M.

WJZ (454) New York—Kemp's orchestra.
WEAF (492) New York—Waldorf orchestra.
WJR-WCX (441) Detroit—Venetian ensemble.
WGN-WLIB (416) Chicago—Readings.

6:15 P. M.

WOR (422) Newark—Old King Cole.

6:30 P. M.

WWJ (353) Detroit—Statler dinner music.

Tonight's Radio Features

7:30 P. M.

KDKA (316)—Roxy's Gang, featuring mixed chorus.

9:30 P. M.

WCAE (161)—General Motors' program, presenting Hall Johnson Jubilee singers in plantation songs.

10:30 P. M.

WCAE (161)—Time-to-Retire Boys in program of old English love songs.

WJR-WCX (441) Detroit—Kansky Theaters ensemble.
WBAL (285) Baltimore—dinner music.

8:45 P. M.

WRC (469) Washington—Peoples hour.
WOC (378) Davenport—Chimes.

9:00 P. M.

WCCO (405) Minneapolis-St. Paul—Boy Scouts.
WJZ (454) New York—Time; Serenading Musicaters.
WEAF (492) New York—"Business and Woman Power."
WGHP (270) Detroit—Lady Moon.
WJR-WCX (441) Detroit—Lutheran Ministers.
WCAE (461) Pittsburgh—Studio recital.
WBZ (333) Boston—Lowe's Statler orchestra.
WSM (387) Nashville—Vendome organ.
WOR (422) Newark—Commodore ensemble.
WHO (526) Des Moines—Wait Woods orchestra.
WJBU (559) Chicago—Symphony orchestra.
WLS (345) Chicago—Supperbell music.
WSB (419) Atlanta—Vick Rivers' orchestra.

9:15 P. M.

WRC (469) Washington—"Shopping with Nan."
WABC (500) New York—Tea Garden orchestra.
WEAF (492) New York—National string quartet.

9:30 P. M.

WCCO (405) Minneapolis-St. Paul—Curtis dinner orchestra.
WJZ (454) New York—Roxy's Gang.
WEAF (492) New York—"Be Kind to Animals."
WOC (378) Davenport—Schulte's Yankee ork.
WGY (380) Schenectady—General Electric Band.
CNRW (384) Winnipeg—Garry dinner music.

9:45 P. M.

WEAF (492) New York—Physical Culture Prince.

10:00 P. M.

WEAF (492) New York—Great Moments in History.
CNRO (435) Ottawa—Concert orchestra.
WOAI (280) San Antonio—Gunter orchestra.

10:30 P. M.

WCCO (405) Minneapolis-St. Paul—Crinoline Trio.
WEAF (492) New York—A. P. Gypsies.
WJR-WCX (441) Detroit—De Luxe Dreamers orchestra.
WOC (378) Davenport—Ferrix program.

10:45 P. M.

CNRO (435) Ottawa—St. Paul's Choir.

11:00 P. M.

WBAZ (306) Troy—Concert.
WJZ (454) New York—Riverside hour.
WOI (263) Ames—State College music faculty program.
KFI (467) Los Angeles—White King male quartet.
KHJ (416) Los Angeles—Nightly Doings; concert; news.

11:15 P. M.

WPG (273) Atlantic City—Ambassador orchestra.

11:30 P. M.

WJZ (454) New York—Works of Great Composers.
KOA (326) Denver—Brown Palace orchestra.
WBZ (333) Boston—Shriners' Band.
WBAL (285) Baltimore—String quartet, soprano.
WSMB (322) New Orleans—Music.
WOR (422) Newark—Voorhees concert orchestra.
WEAF (492) New York—Family party.

12:00 P. M.

WJZ (454) New York—Moon Magic.
KTHS (500) Hot Springs—Arlington ensemble.
KOA (326) Denver—Orchestra. General Electric family hour.
KFI (467) Los Angeles—Symphonette.
WBBM (389) Chicago—Davis orchestra, tenor.
WBZ (333) Boston—News. Monotony mixed quartet.
WBAL (285) Baltimore—U. S. Naval Academy band.
WOR (422) Newark—Pioneers.

12:30 P. M.

WJZ (454) New York—Smalle and Robertson.
WEAF (492) New York—Time-to-Retire Boys.
WPG (273) Atlantic City—Katz and his Kittens orchestra.
WBZ (333) Boston—Andrews Troubadours.

11:00 P. M.

WRC (469) Washington—Le Paradis band.
WCCO (405) Minneapolis-St. Paul—American Legion program.
WEAF (492) New York—Johnson's orchestra.
KFI (467) Los Angeles—Shell program.
WOR (422) Newark—Roseland dance orchestra.
WHO (526) Des Moines—Dance orchestra.
WLS (345) Chicago—Y. M. C. A. Glee Club.

11:15 P. M.

KOA (326) Denver—Negro Spirituals.

11:30 P. M.

WPG (273) Atlantic City—Silver Slipper orchestra.
WGN-WLIB (416) Chicago—Neighborhood Frolics.

11:45 P. M.

KOA (326) Denver—Kos orchestra.
WSB (476) Atlanta—Melody Artists.

12:00 MIDNIGHT.

KFI (469) Los Angeles—Packard Concert orchestra.
WMAQ (447) Chicago—News; dance orchestra.
KHJ (416) Los Angeles—Music.
WHN (295) New York—Cotton Club orchestra.

12:30 A. M.

KFI (469) Los Angeles—Fisk Tire program.

12:45 A. M.

WDAF (370) Kansas City—Nighthawk Frolic.

1:00 A. M.

KFI (460) Los Angeles—Symphonette.
WBBM (389) Chicago—Three dance orchestras.
KOIL (319) Council Bluffs—Special McMillan Arctic program.
CNRV (291) Vancouver—Concert orchestra.

1:15 A. M.

CNRE (517) Edmonton—Empress Theater Trio.

Prepare For Summer

GENERAL TIRES

Easy to Buy—
—Easy to Pay
On Our Famous
Building and Loan
Weekly Payment Plan

With rubber prices so low, why be satisfied with anything but the top quality tire? Now the time is ripe for trading in—cashing in your worn tires at their highest worth and rolling away on Generals for several seasons of care-free driving at the lowest cost ever known.

Extra Service Facilities During This Sale. Open Evenings and Sundays.

CAMPBELL & CO.
BIGELOW BLVD.
at Bloomfield Bridge
Telephone Mayflower 1273-1276-1217

Old Tires go on sale as fast as we take them in

The **GENERAL TIRE**
It's the second Year that makes the Big hit

ACTOR HELD AS PROWLER

Leo Fountain, 26, New York actor, who was broke and who wanted to get home, attempted to raise funds Saturday night by turning burglar, it was testified yesterday in Morals Court, where he was held for court on a charge of breaking and entering.

Leo Walsh, proprietor of a restaurant at 223 Federal street, in whose establishment Fountain was arrested, was held for court on a charge of keeping gambling devices.

Fountain testified the machines were in the place when he was found there. Magistrate A. D. Brandon ordered the machines brought to Morals Court.

SPIRELLA CO. OFFICIAL TO ADDRESS AD CLUB

Charles R. Wiers, of the Spirella Company, of Niagara Falls, will address the Pittsburgh Advertsing Club at a special meeting tomorrow noon, at the Chamber of Commerce auditorium on "Making Your Business Live." Mr. Wiers was three times president of the Direct Mail Advertising Association and has a very large acquaintance among big business executives all over the country.

During the war he conducted the bureau of communication of the American Red Cross in Washington, with 250 people under his direction. Before coming to the Spirella Company he was 12 years with the Larkin Company, of Buffalo, and later vice president of the DeLong Hook and Eye Company, of Philadelphia, until he was elected vice president of the National Shawmut Bank of Boston. Mr. Wiers is also author of several books on business practice and correspondence.

FIRE CAUSES $30,000 LOSS AT JOHNSTOWN

JOHNSTOWN, Pa., April 16.—Fire destroyed two frame dwellings and equipment of the Follmar Lumber Company yesterday, causing $30,000 loss.

Safe Storage for Your Valuable Furs—Telephone Atlantic 4600

McCreery & Co.

Fill Your Lighter at the McCreery Filling Station—At the Jewelry Counter (Street Floor)

WOOD STREET AT SIXTH AVENUE TELEPHONE ATLANTIC 4600

Baby Week

A week devoted to the Spring apparel needs of the smallest folks—offering McCreery quality wearables at most interesting pricings.

Toddlers' white or colored batiste, nainsook or dimity Dresses, hand-made—some lace trimmed, others with hand embroidery. 1 to 2 years.
$1.95

Nainsook Gertrudes, hand-made. Infants' to 2 years.
95c

Dainty Nainsook Dresses, in the popular bishop model, with lace trimmed neck and sleeves. Infants' to 2 years.
95c

Rayon-and-wool Shirts, button front or double-breasted. Infants' to 3 years.
65c

Double-breasted, silk-and-wool Vanta Shirts. Infants' to 3 years.
89c

Diapers, of birdseye or flannelette—27x27 inches.
Dozen $1.39

Whitney Baby Carriages—good looking and strongly constructed. Tan, blue or ivory finish, with hood top and artillery wheels. **$15.95**

Infants' Creepers, white or colored; with white collars and cuffs or touches of hand work. 1 to 2 years.
$1.19

Creepers and Baby Boy Suits, white or colored, with touches of hand work. Suits are two-piece models, pull-over style, with elastic waist. 1 to 3 years.
$1.65

Silk-and-wool Hose, with just enough cotton to keep them soft and fluffy. Infants' to 2 years.
39c

Batiste Lingerie Bibs, hand embroidered and hand scalloped.
35c Each
Three for $1.00

Infants' Silk Shoes—white, pink or blue.
45c Pair

Infants' all-wool hand-knit Bootees—trimmed in pink or blue. 35c pair.
Three Pairs, $1.00

(McCreery's—Fifth Floor)

In Sports Manners

New Frocks in the Sports Fashion Shop

Chic and modernist in conception, frocks of the type sponsored in McCreery's Sports Fashion Shop are splendid for wear about town, for country club, for travel.

Tucked in various ways—some with polka dotted tops and plain bottoms—with gilt or silver ornaments—with smart contrasting bands. One-piece, two-piece, or three-piece ensemble styles.

$16.50 $19.50 $25

(McCreery's—Fourth Floor)

New! Net Sports Hosiery

Smartly showing embroidered clocks. White with black or with pastel colored clocks. Champagne, beige or rose beige with contrasting clocks. **$3.50**

Imported full-fashioned stockings of net lisle in novelty designs. **$1.65**

(McCreery's—Street Floor)

"Fags"—a Dog With a Purpose

NEW!

Behind his placid and friendly eyes is a determined intention to carry your cigarettes and matches for you.

An accessory to carry in the manner of a great lady with a small poodle. In gay colored leathers. **$3.50**

(McCreery's—Street Floor)

From France—Plaid 'Kerchiefs

NEW!

—with those exquisite harmonies of color peculiar to the French, these are 'kerchiefs uncommonly attractive.

One of the many styles of French linen sports 'kerchiefs shown at McCreery's. **50c**

(McCreery's—Street Floor)

London Sports Hats Inimitably Smart!

Tailored and cut in the English way they are eminently successful for wear about town, for golf, for motoring. Created of fine felts with their crowns showing new cuts, tucks and two-color treatments.

$12.50

(McCreery's—Fourth Floor)

Let Miss Emma Thomas of New York Personally Fit You in SCANTIES

These favorite undergarments are vest, brassiere, corsette and panties all in one. Created of soft silken fabrics—flesh tinted or white. A variety of styles in materials as simple or elaborate as one could desire. **$5.00 to $16.50**

(McCreery's—Fourth Floor)

Elephants and Cats! In the Modern Art Studio

A prominent decorator recently used gayly painted cats and elephants as spots of color in a scheme. Presto! and the vogue was started.

In the Modern Art Studio are cast Rock-craft cats and elephants waiting for deftly wielded brushes and Wadec colors to brighten them.

25c to $3.50

Gypsy Dyes

—for hand painting, threadless embroidering, batiking and tie-dyeing fabrics for home decoration and for personal wear. Instruction gratis.

Gypsy Dye Outfits	$5.50
Gypsy Junior Sets	$2.50
Perforated Patterns	50c to $2

(McCreery's—Modern Art Studio—Eleventh Floor)

Clearance of Odd Furniture

Tomorrow We Offer Every Odd Piece and Suite in Our Regular Stock at Clearaway Prices—Furniture of Typical McCreery Quality—For Living Rooms, Dining Rooms and Bedrooms

A selling so broad in scope that every home will find something it needs—154 suites and occasional pieces in all—priced so radically below regular that choosing tomorrow will be most profitable! Only a portion listed here.

For the Living Room

$85 Mohair Chair	$45.00
$70 Desk, mahogany combination	$48.00
$45 Table, mahogany combination	$29.00
$78 Table, walnut combination	$47.50
$85 Green Damask Chair	$45.00
$150 Cabinet, walnut combination	$75.00
$5.95 Red Lacquer End Table	$ 4.45
$90 Coffee Table	$55.00
$40 Occasional Table	$25.00
$95 Mohair Arm Chair	$45.00
$380 Green Brocade Settee	$250.00
$115 Lacquered Cabinet	$69.00
$60 Desk, mahogany combination	$42.50

Dining Room Suites

$1770 10-pc. Suite, walnut comb.	$1185
$1610 10-pc. Suite, walnut comb.	$1000
$ 680 10-pc. Suite, walnut comb.	$550
$1350 9-pc. Suite, walnut comb.	$875
$ 950 10-pc. Suite, walnut comb.	$575
$ 475 10-pc. Suite, walnut comb.	$325
$ 475 8-pc. Suite, walnut comb.	$225
$ 90 5-pc. Suite, walnut comb.	$50
$ 90 Draw Top Table	$50

China Closets

$ 70 Closet, walnut combination	$45.00
$ 80 Closet, walnut combination	$50.00
$ 75 Closet, mahogany comb.	$50.00
$170 Closet, walnut combination	$75.00
$ 90 Closet, walnut combination	$50.00

Bedroom Chairs

$18 Chair, green decorated	$9.00
$15 Chair, walnut combination	$7.50
$10 Chair, walnut combination	$5.00
$12 Chair, walnut combination	$6.00
$15 Chair, ivory finish	$7.50

Servers

$40 Server, walnut combination	$25.00
$40 Server, walnut combination	$25.00
$55 Server, wal. comb. decorated	$30.00

Odd Beds (Twin Size)

$200 Bed, mahogany combination	$100
$190 Bed, walnut combination	$ 95
$ 75 Bed, walnut combination	$ 39
$ 55 Bed, walnut combination	$ 35

Dressing Tables and Vanities

$135 Vanities, walnut comb.	$69.00
$100 Vanity, walnut combination	$50.00
$155 Vanity, walnut combination	$75.00
$ 95 Table, walnut combination	$37.50
$ 80 Table, walnut combination	$29.00
$ 70 Table, walnut combination	$32.00
$ 58 Table, ivory finish	$20.00

Dressers

$127 Dresser, walnut combination	$ 79
$130 Dresser, walnut combination	$ 65
$ 86 Dressers, walnut combination	$ 49
$ 84 Dresser, walnut combination	$ 49
$150 Dresser, walnut combination	$ 75
$250 Dresser, walnut combination	$100
$175 Dresser, walnut combination	$ 98
$135 Dresser, maple combination	$ 85
$160 Dresser, walnut combination	$ 75
$ 80 Dresser, grey enamel finish	$ 49
$ 75 Dresser, grey enamel finish	$ 45
$ 95 Dressers, green enamel finish	$ 50
$ 75 Dresser, grey enamel finish	$ 39
$105 Dresser, maple and hickory	$ 65
$115 Dresser, grey enamel finish	$ 39
$ 95 Dresser, parchment finish	$ 39
$ 79 Dresser, ivory decorated	$ 55

Chests

$180 Chests, walnut combination	$100
$215 Chest, walnut combination	$ 75
$ 95 Chest, mahogany combination	$ 45
$145 Chest, walnut combination	$ 65
$ 65 Chest, maple combination	$ 45
$ 95 Chest, walnut combination	$ 45
$ 95 Chest, walnut com., decorated	$ 45

Convenient Payments May Be Arranged

(McCreery's—Eighth, Tenth and Eleventh Floors)

PATRICIA PITT'S SPRIGHTLY COMMENT ON PITTSBURGH SOCIETY HAPPENINGS

Fashionably Late Spring Brings Chagrin to Those Back From South Planning Summer Travels

MEMBERS of Pittsburgh society who have returned to the city, and most of them have, from southern resorts must be chagrined to find that temperamental spring this year has ignored the date set by the calendar for its arrival. Spring, so it seems, is too tardy to be even fashionably late. The weather has been so discouragingly reminiscent of winter that most folks find it difficult to plan for their summer travels.

In spite of the weather, though, certain events have so much attraction that plans are being made for them regardless of the chilly, piercing winds of belated winter. Of these events none attracts such widespread interest as the Allegheny Country Club's annual horse show, held every year on the show grounds, Sewickley Heights.

This year, because the show has been so successful in past years, the period of the show has been extended from two to three days! The dates this year will be June 7, 8 and 9.

When I can recall many horse show days which were almost tropical in their overpowering heat I turn Pollyana, and hope that perhaps a late spring will mean pleasantly cool days for the horse show.

* * *

I understand that Helena Hostetter has changed her plans for a New York wedding and will be married on June 25 in Pasadena. Helene is the daughter of Mrs. D. Herbert Hostetter, of Pittsburgh and New York, and you will remember that her engagement to John Stevenson Griffith, son of the John R. Griffiths, of Los Angeles, was announced last month in Pasadena, where the Hostetters spend their winters.

* * *

Another change in wedding plans has set the time for Frances Burdick's marriage to Charles Cromwell, Jr., of Baltimore, for Thursday, April 26. The date originally chosen for the wedding was April 12, but it was postponed because of Mr. Burdick's illness.

The ceremony will be performed at 5 o'clock in the home of Frances' father and mother, Mr. and Mrs. Julian Burdick, in Von Lent place.

* * *

The Allegheny Country Club is the scene of another event in the "June" life of Pittsburgh and Sewickley society—the Sewickley dog show. This year it will be held on the horse show grounds of the club on Saturday, June 30. The affair is a benefit for the social service of the Allegheny General Hospital.

* * *

Northerners have grown so accustomed to the vagaries of the weather that they carry out their plans despite zero days or visits of tropical heat. So far the April brides have not been very fortunate in having perfect spring days for their weddings. And I imagine they didn't count too much on having them. Perhaps by the end of next week the weather will have improved so that Sara Eleanore Thorp, daughter of the Charles Monroe Thorps, of Edgewood, may have a setting of sunshine for her marriage.

She will wed William Whitla, son of the James P. Whitlas of Sharon, on Saturday, you will recall. The ceremony will take place at 5 o'clock in the Edgewood Presbyterian Church.

Sara's sister, Jessie Thorp, will be her maid of honor. Her only other attendant will be a flower girl, pretty little Mary Lucretia Garland, daughter of the Chisholm Garlands of Edgewood.

William M. Armstrong of Sharon will be Mr. Whitla's best man, and the ushers will include Charles Monroe Thorp, Jr., brother of the bride, Howard Walker of Akron, Ohio, Frank Hunter of Glenshaw, George B. Moreland, Jr., of Edgewood.

* * *

Most society people will remain here until June when another exodus, this time to the north, will begin. Sara Moreland, daughter of Andrew McClain Moreland, expects to be in the city until that time. By the way I have heard that Sara is considering a late June date for her marriage to Harold Trowbridge Levett, son of the George H. Levetts of Elizabeth, N. J.

* * *

One man of the Pittsburgh set is still taking an active part in the South—Eben M. Byers. Mr. Byers, by the way, has just purchased the Mousetrap cottage at Aiken, South Carolina, from the Misses Hannah and Hattie Atkinson. Mr. Byers, we've heard, will remodel the cottage.

* * *

Despite the charms of Aiken, we wager that the Allegheny Country Club horse show will draw Mr Byers back to Pittsburgh.

* * *

New York has many post-Easter visitors from Pittsburgh. Mrs. Ralph E. Clemson and Elizabeth Christie are among those spending the week end in Gotham. They stopped at the Berkshire Hotel.

Mrs. James B. Laughlin has been in New York, too. Stopping at the Barclay in New York have been Mrs. James C. Burt of Castleman street and Mrs. Wilbur Shenk of Ellsworth avenue.

* * *

Another society woman who will return home this week is Mrs. James W. Arrott, Jr., of Sewickley, who is expected to return in a day or two from Clifton Springs, N. Y.

* * *

Miss Betty Boyer Taylor, daughter of Mr. and Mrs. Joe T. Taylor, of Lytton avenue, has chosen Tuesday May 22, as the date for her marriage to J. F. Pigman, of New Haven, Conn., formerly of Pittsburgh, son of Mrs. Margaret A. Pigman, of Mt. Pleasant.

* * *

Miss Ann Jessie Wise, daughter of Mr. and Mrs. Thomas V. Wise, of Jackson street, East End, has returned to St. Joseph's Academy, Seton Hill, after the Easter vacation.

* * *

The marriage of Miss Freida E. Bruening, daughter of Mrs. Emma M. Bruening, of Ridgeville street, and Albert Wallace Smith, of San Francisco, was solemnized Saturday at noon in the home of the bride's sister, Mrs. Malcolm Kneeland, in Homewood avenue, by the Rev. Dr. Carl A. Voss. Mr. and Mrs. Smith will be home in San Francisco after a western trip.

* * *

Miss Isabel Mackey Watson, of North Dithridge street, entertained with a bridge party Saturday in honor of Miss Annetta Rebecca Dunbar, daughter of Mr. and Mrs. Garrett Dunbar, of Carnegie, whose marriage to William Rea Grove, of Carnegie, will be solemnized in June. Miss Dunbar was graduated from the Pennsylvania College for Women last year.

* * *

Announcement has been made of the marriage of Mrs. Katharine Wiley Morrow, of Lamar avenue, Wilkinsburg, formerly of Washington, Pa., and Herbert Patterson, of Wilkinsburg, which was solemnized Tuesday morning in the Pittsburgh Athletic Association by the Rev. Dr. F. R. Elder, pastor of the First United Presbyterian Church of Wilkinsburg. Mr. and Mrs. Patterson are motoring in the East and after May 1 will be at home in North avenue, Wilkinsburg. The bride is a graduat of the Washington Seminary and Mr. Patterson was graduated from Westminster College and the University of Pittsburgh.

* * *

Miss Mildred Schmitt, daughter of Mrs. P. Schmitt, of Marys avenue, Sharpsburg, has chosen June 27 as the date for her marriage to Charles Lindow, of the North Side. The ceremony will be performed in St. Mary's Church, Sharpsburg. Miss Kathryn Killmyer will be maid of honor and Miss Grace Weisser, bridesmaid.

* * *

The County Board, Ladies' Auxiliary to the Ancient Order of Hibernians, will hold a card party Friday night in Eagles' Hall, Third avenue. Bridge, "500," euchre and old maid will be played.

* * *

The B. R. B. Townsends of Sewickley Heights will return early this week from Ormond Beach, Fla., where they spent the winter.

Patricia Pitt

NURSES' BALL AIDE

Miss Mary Walton is one of the aides for the annual ball to be given Wednesday night in the William Penn Hotel by the Mercy Hospital Nurses' Alumnae Association.

Photo by Trinity Court.

MISS MARY WALTON

PITTSBURGHERS ACTIVE AT PEN WOMEN MEETING

Pittsburgh had a prominent part in the biennial convention of the National League of American Pen Women, which closed yesterday after a five-day session in the Willard Hotel, Washington. One of the principal social events was the musicale held yesterday afternoon in Memorial Continental Hall under the direction of Mrs. Gertrude Martin Rohrer, last year's president of the local branch. Taking part in the program were women of national prominence in music circles, among them Gena Branscombe, Amy Worth, Phyllis Fergus, Mabel Daniels, Mary Howe, Elena De Sayn and others.

At the reception given Wednesday night by Mrs. Grace Thompson Seton, national president, the program consisted of six songs, all sung by Reese R. Reese, of Pittsburgh. Mrs. Rohrer had written the words and music of one of these, Mrs. Seton the words of three and Miss Marianne Genet, of Pittsburgh, the music for three. Miss Genet was at the piano.

At the first group luncheon of the convention Miss Gertrude Gordon, Pittsburgh's delegate, gave a talk on interesting incidents in newspaper reporting. Miss Gordon was again on the program Saturday night when an informal entertainment was given by league members only.

In the elections Mrs. Ambrose Nevin Diehl was elected corresponding secretary of the National League and Mrs. Dacia Custer Shoemaker was chosen a state vice president. Miss Suzanne Beatty represented the Pittsburgh delegation at the services at the tomb of the Unknown Soldier, one of the most impressive events of the entire convention. During the five days, programs of entertainment and interest were held every day. A visit was paid to the White House, where President Coolidge received the delegates and posed for a picture with them.

* * *

Nearly 100 pages of tried-out recipes have made their appearance in print in the latest venture of the Congress of Clubs—the Congress Cook Book, which has just been published. Very appropriately the little volume has been dedicated to Mrs. John M. Phillips, chairman of the American home department of the State Federation, by the Congress president, Mrs. Carl E. Coslowsky. Mrs. George J. Campbell is editor of the book, which has been published through the club extension department, Mrs. S. J. Corbett, chairman.

Mrs. Coslowsky attended a reciprocity meeting as guest speaker in Titusville yesterday afternoon, clubs from Oil City, Franklin, Warren and surrounding towns having been invited to attend.

Mrs. William A. McMasters, chairman of the fine arts department, announces as speaker for her department luncheon on Thursday, Donald Dohner, whose subject will be "Graphic Art."

The Congress radio program over KDKA at 11 o'clock Tuesday morning will be by Miss Karen Fladoes, speaking on "Diets for Early Spring." Miss Fladoes will speak under auspices of the American home department.

The Lee Community Club will give a benefit card party on Thursday evening at Masonic Hall, Dormont. The program, reception and social committees, Mrs. Myrtle Warrick, Mrs. H. F. Rieger and Mrs. Frank Hamlett, chairmen, all in charge.

* * *

Miss Anna A. Egan, president of the Pittsburgh Quota Club, and Miss Mary Russell Furman, former president of the local and international organizations, were elected delegates to the annual convention of Quota International, Inc., to be held in Davenport, Ia., on June 27, 28 and 29.

* * *

The Montefiore Aid Society will have a benefit party at the Pitt Theater, Tuesday evening, May 8, to see "Four Walls," a comedy-drama, by the Sharp Stock Company.

* * *

Miss Thyrsa W. Amos, dean of women at the University of Pittsburgh, will speak on "Beautiful Pattern Habits" at Central Branch Y. W. C. A. on Tuesday evening at 8:15 o'clock. In this lecture, which is one of the series of lectures by prominent speakers on "The Undiscovered You," Miss Amos will show how desirable habits can be formed.

At the 7 o'clock period, Miss Sara M. Soffel will give the last of her lectures on current events. At the forum supper, 6 o'clock, Miss Eleanor Webster, membership secretary, will discuss "Friendship at the Y," and Mrs. James H. Greene will lead in singing.

In the "Pleasing English" group, on Monday night at 5:30, Miss Mary Jane Paul will discuss articulation, pronounciation and resonance. Special emphasis is given by George L. McNemry to the beginning string instrument groups.

* * *

A benefit bridge party for its philanthropic work is planned by the Home and Hospital Club of Bellevue for Friday afternoon. It will be held in Gimbel's under the direction of the ways and means committee, of which Mrs. Edwin H. Langdon is chairman.

* * *

The South Side Civic Club will hold its regular meeting Monday night in the Morse school and will be addressed by W. C. Rice of the zoning board. There will also be music.

* * *

A meeting will be held Wednesday afternoon by the high school section, Dormont Parent-Teacher Association, in the high school building. Mrs. Harriett Boobyer, a member of the local Board of Education, will speak on "Vocational Training in the High School" and Mrs. J. Nicklas, Jr., will discuss "Choosing a College."

* * *

The child study committee of the Council of Jewish Women will meet in the Y. M. and W. H. A. tomorrow. Mrs. E. B. Friedberg will discuss "Affection and Jealousy in Childhood."

* * *

Its annual spring dance will be held April 29 in the Pittsburgh Athletic Association by the Girls' Friendly Society of Trinity Church, and will formally open the spring season for the Trinity branch. Miss Lucy J. Newton and Mrs. Jessie B. Murphy are to be the chaperones and the committee is headed by Miss Irene Wallace Mehaffey.

* * *

C. H. Lehman was honor guest and speaker at the Quota Club luncheon in the William Penn Hotel today. His subject was "Retail Foods." Dr. Lewis H. Carris, managing director of the National Society for the Prevention of Blindness, also spoke.

* * *

The Bradford Woods Civic Club will meet in the home of Mrs. F. L. Barnhart on Thursday afternoon, and will be addressed by Miss Elva Bascomb of Carnegie Library. She will speak on "New Books." Mrs. W. A. Crawford will assist the hostess.

* * *

The Woman's Club of Crafton Heights is arranging for its annual luncheon which will be given April 28 at the Seventh Avenue Hotel in charge of Mrs. M. H. Black.

* * *

The Young Women's Auxiliary of the Robert Boyd Ward Children's Home will present an entertainment at Carnegie Music Hall, North Side, on Friday night. The auxiliary will give the play, "How the Story Grew," and groups of children from the home and some of the Methodist Episcopal churches will have exercises. The proceeds are for the benefit of the home.

* * *

Keystone Chapter, Daughters of American Pioneers, will meet Saturday at the College Club with Mrs. William Price as hostess and Mrs. A. M. Saunders and Mrs. D. L. Starr as her assistants. It will be the organization's annual donation day for the Children's Hospital. Music will be furnished by Mrs. Frank P. Sumney and Mrs. William Price will give current events.

KAUFMANN LOOBY COMMANDS CARGOES from the MARTS of the WORLD

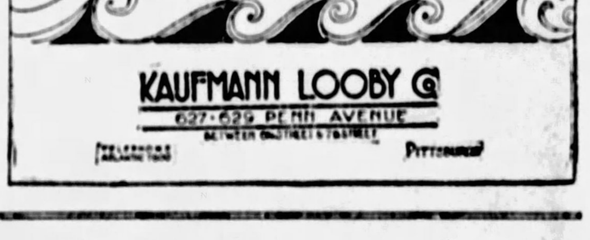

SPRING . . . Showers for Brides-to-Be . . . May Parties . . . June Weddings . . . Bridge Jamborees . . . There's romance in the air!

WITH a keen appreciation for romance . . . with a vision penetrating many lands, KAUFMANN LOOBY searches out the finest each mart has to offer for your choosing . . . Majestic ships, shuttling to and fro across the seas, weave a background of romance and beauty into the cargoes that they carry to KAUFMANN LOOBY CO.

IT'S Spring! . . . and gift time . . . and there's romance in the air!

—objets d'art—street floor—

© 1928 by Kaufmann Looby Co

KAUFMANN LOOBY CO
627-629 PENN AVENUE
BETWEEN GRANT ST. & TROY HILL
TELEPHONE ATLANTIC 1000 PITTSBURGH

Grabowsky's
ESTABLISHED 1875

COATS
OF TYPICAL GRABOWSKY SMARTNESS

PERFECT expressions of distinction, attained by the employment of fine fabrics, unusual detail in tailoring, and the choice furs from the workrooms of this store. Yet there are others, equally charming, without fur, except for cuffs, which are designed especially to be worn with one's fur scarf. Of especial interest tomorrow, is the arrival of

NEW KASHA COATS
in street shades—navy and black—revealing the use of tucks in very unusual motifs 69.50

SPORTS AND FORMAL COATS
55.00 89.50 125.00
and up to 365.00

GRABOWSKY'S--514-516 WOOD ST.

TINTEX keeps "undies" in Fashion's Colors

. . . . *Paris sets* the fashion in underthings just as it does in outer apparel. Each season it decrees new pastel shades for "undies," negligees, etc.

. . . . *smartly-dressed* women see that their dainty finery is in these shades. They use Tintex. For Tintex not only restores faded color, but it also gives all finery the very shades now on display in fashionable shops. So easily, so quickly, too, just "tint as you rinse." No muss, no fuss — never a streak nor spot.

. . . . *use Tintex* in the Gray Box when you wish to tint or dye *any* material. And for tinting lace-trimmed silks use Tintex in the Blue Box — it tints the silk beautifully, but has no effect on the lace. See the Tintex Color Card at your dealer's. It shows you all the lovely Tintex colors that are in vogue on actual samples of silk.

—THE TINTEX GROUP—
Products for every Home-tinting and Dyeing Need

Tintex Gray Box—Tints and dyes all materials.
Tintex Blue Box—For lace-trimmed silks—tints the silk, lace remains white.
Tintex Color Remover—Removes old color from any material so it can be dyed a new color.
Whitex—A special bluing for restoring whiteness to yellowed silks and woolens.

at all drug, dept. stores and notion counters . . . 15¢

Tintex
TINTS AND DYES
ANYTHING ANY COLOR
Tintex by PARK & TILFORD New York

TODAY
IS APRIL THE 16th!

Have You Paid Your Bills that Were Due on the 10th or 15th?

MAKE a habit of paying promptly! That is the way to establish a good credit rating. Then, when you want to open new accounts the

PITTSBURGH CREDIT BUREAU

which is the clearing house for credit information on individuals in the Pittsburgh Metropolitan Area, will report that your credit rating is sound.

To pay bills promptly is to build a credit standing that is acceptable to merchants, business and professional firms with whom you wish to trade

A Good Credit Rating Is A Valuable Asset

PITTSBURGH CREDIT BUREAU, INC.
More than 700 Members, Affiliated with the Retail Credit Men's Association
601 Chamber of Commerce Building . . . A. B. BUCKERIDGE
Manager

PAYING BILLS PROMPTLY CREATES A GOOD CREDIT RATING

RUINED COAL KING FACING PRISON

Josiah V. Thompson, Uniontown banker, and once the greatest individual owner of coal lands until his sensational $75,000,000 crash a few years ago, faces prison as the result of a decision handed down today in Philadelphia by the Supreme Court. The courts of Fayette county were upheld in ordering Thompson to return about $150,000 which he was accused of appropriating from the estate of Emma Messmore of which he was executor.

On the failure of the banker to restore these funds, he was cited in contempt of court and on September 12, last, an attachment was issued for him, committing him to jail. He appealed from this order.

TRAFFIC ENGINEERS CONVENE WEDESDAY

Traffic problems confronting cities will be considered by the foremost traffic engineers of the country who will gather here Wednesday for a meeting of the engineering committee of the National Safety Council. The meeting will be an all-day conference with a noon luncheon at which the members of the committee will meet members of the Better Traffic Committee and city officials.

Ambitious

TEENEY NEIMAN

Teeney Neiman, Plummer way, runner-up for the Pittsburgh marathon dance championship title, will be a contestant in the national marathon starting at Motor Square Garden, April 23. She will dance with "Tony" Phillips, Webster avenue, with whom she lasted more than 60 hours to win second prize in the recent marathon dance here.

POLICE CAPTAIN HURT WHEN AUTO HITS POLE

Earl Aston, 38, police captain, of Whitaker, received a broken nose, and Harold Wilson, 20, of 342 Eighth avenue, Homestead, severe bruises, when an automobile in which they were riding, near Whitaker, crashed into a pole early today. Both are in Homestead Hospital.

FOR SAFETY'S SAKE STORE YOUR

FURS
RUGS
CLOTHING
DRAPERIES
BLANKETS, Etc.
WITH

FOOTER'S

America's Greatest Cleaners and Dyers

637 Liberty Ave.
5087 Atlantic
4002 Fifth Ave.
5012 Mayflower
900 Federal St., N. S.
2078 Fairfax
525 Locust St., Mckeesport
7451 Mckeesport
731 Braddock Ave., Braddock
1395 Braddock

The Annual SPRING BOOK Free! with the next SUNDAY SUN-TELE

Boggs & Buhl April Sale

oriental rugs

20% off entire stock

The Annual Spring Sale — and a most unusual Exhibition as well made doubly interesting by a sweeping inclusive discount covering every rug in the stock.

Prepared—with the advent of spring to serve, as never before, with rich Oriental Floor Coverings — a most timely occasion in these days of house cleaning, furnishing, refurnishing and moving. A treat to see and a delight to own. Thousands of rugs in every case 20% off.

Frankly—and with conviction this collection sets new standards in its great variety of sizes, designs and colorings —in this store, and we believe, in the community. Not only in the great showing of popular priced pieces, but in the exceptional assemblage of truly rare examples of Oriental Art — personally selected rugs, individualistic and of eminent quality. Every one—runners, hearth sizes, throw rugs, room and extra size specimens—included.

Every rug in stock included---a collection that it will pay you to come miles to see---and at prices that constitute real investment. Beautiful weaves such as Zarif, Gorevan, Tabriz, Hamadan, Kermanshah, Bokhara, Lelihan, Kandahar, Kazak, Cashmere, Anatolian, Camel's Hair and hosts of others---all sizes, colors and shapes.

"Light O' Day" radium prints

85c yd.

Always a group of enthusiastic women at the big table of these marvelous materials. They resemble in weave a fine rayon alpaca — they're washable with colors guaranteed tub fast.

A big assortment—piece after piece —and each with appeal and charm—there are "dots," stripes, tiny all-over florals, small conventional patterns, large, gorgeous flowered patterns. Every degree of color—light to dark navy blue with special emphasis on the lovely pastel tints and combinations. 36 inches wide. 85c yd.

—First Floor—

200 dozen American made huck towels

15c each

A soft, absorbent towel of fine finish. Has hemmed ends—size 15½x 32 inches—200 dozens in a special sale—15c each—$1.65 dozen.

100 dozen only—a finer huck towel with damask borders — extra good grade—size 18x36 inches—25c each —$2.75 doz.

One bale genuine imported all-linen toweling. Neat colored borders —yard 15c.

2000 yards American made toweling — a serviceable weight for every day practical use. Choice of blue, green or red borders—20c yd.

All-linen tea towels—hemmed ready for use—heavy grade crash—size 17x 32 inches—25c each $2.75 doz.

—First Floor—

new wall papers are often radiant

Never such individuality to wall papers as this spring — they fairly glory in their distinctiveness. Rich tones and designs—smart and colorful and yet carefully avoiding the garish or ornate.

A full presentation of domestic and foreign papers—with a good showing of the colorful modernistic effects.

A very special showing of imported Zuber scenic friezes—full panel copies of historic friezes of generations past.

New wall finishes in plaster effects that are unmatchable in appropriate settings — a consideration not to be overlooked.

Contract work given prompt attention—a phone call for estimates is solicited.

—New Location—Upper 3rd Floor—

IN THE APRIL SALE—ENTIRE LINE

"doulton" sunfast cretonnes

85c yard

The Regular $1.00 and $1.25 grades

Particularly interesting at this time of the year because of their sunfastness. Many beautiful rich combinations on linenized and crash grounds—several on the finer cloths in chintz designs—stripes and all-over patterns—especially suitable for porches and sun parlors—a splendid selection at a surprisingly low price—85c yard.

No re-order accepted at this price.

RAYON MOSAIC CASEMENT CLOTH

45c yard

Another shipment just in — 38 inches wide—rich ecru shade in three allover designs -lacy patterns—good style for any room in the house—from the very start of the sale one of the most popular features—choice of several styles—45c yard.

NEW CRISS CROSS RUFFLED CURTAINS

$1.35 $2.50 $3.50 pr.

Outstanding values in wide ruffled curtains—Ivory and Ecru shades—Can you think of a nicer window for summer when windows are open, than one trimmed in these dainty Criss Cross curtains and looped back with neat band to match?

FRINGED LACE PANEL CURTAINS

$2.00

Several $3.00 and $3.50 styles made special for April sale—Splendid, serviceable type curtain with deep fringe—$2.00 each.

MORE OF THOSE PORCH CHAIR CUSHIONS

$1.00 each

Cotton filled—covered in bright colored floral cretonne—boxed border and button tufted.

—Third Floor—

new chintz bed lights

$1.75 to $3.50

They complete a most attractive room ensemble with summery overdrapes of cretonnes. Pleated chintz with colored bands—the patterns in a smart selection of charming florals—$1.75 to $3.50.

—Third Floor—

spring course dressmaking classes

Take fifteen minutes the next time you are in the store to inquire about the Boggs & Buhl Dressmaking School. Any woman, whether or not she is an experienced seamstress, can make her own clothes.

In a single course of six lessons many women are able to make two or more dresses. You may use the finest materials in the store with complete confidence that your dress or coat will be a success. Complete details will be sent by mail or you may call in person.

—Fifth Floor—

art crete garden pottery

for out-of-doors or interior decoration

Pieces of lasting charm for the garden—the open porch —the conservatory or flower nook. They are thoroughly weatherproofed—will not crack or chip from frost or ice. Now when you are planning to start the summer garden these beautiful pieces will be an inspiration to a new loveliness.

Bird Baths on pedestals at	$15—$17.50—$22.50
Sun Dial on pedestal	$22
Gazing Ball on pedestals	$22
Flower Boxes	$11 and $15
Square Jardiniers	$4.50
Round Jardiniers	$5.50—$8.50
Garden Benches	$17.50

—Third Floor—

$95 electric consolette sewing machines

$57.50

Completely Equipped—Fully Guaranteed

A high quality Electric—with the time-saving Automatic Tension. No regulating of tension on light or heavy materials. An outstanding value at this low price—$57.50.

Used Machines—
drop head.....$5.00 to $10.00
6 National Portable Electrics $33.75

All makes machines repaired. Needles for all makes.

—Diamond St. Entrance—

BOGGS & BUHL

GERMAN TOURIST HANGS SELF ON TRAIN HERE

SON OF WEALTHY MERCHANT SUICIDE

As a Baltimore and Ohio Railroad train was en route from Chicago to Pittsburgh yesterday, Martin Grunbaum, 23, son of a wealthy merchant of Cologne-Braunsfeld, Germany, hanged himself with a belt in one of its washrooms. His body was found by a porter as the train was passing through Evans City, Butler county.

Letters and papers found in the man's baggage revealed that he was in this country to study bookkeeping and organization methods of American department stores. He had been traveling with another German named Johannes Schaub.

Schaub was not with Grunbaum on the train and local authorities are making an effort to communicate with him in an effort to throw light on the suicide. That the motive was not lack of funds was indicated by the fact that $2,240 in travelers' checks, besides cash in American and German currency were found in Grunbaum's baggage when it and the body was removed to the morgue.

TOTS' TEACHERS GO WEST IN "COVERED WAGON"

Photo by Sun-Telegraph Staff Photographer.

ON WAY TO GRAND RAPIDS

A dozen kindergarten teachers of Pittsburgh have departed in the new type of "covered wagon" for vastness of the West. They left for Detroit by motor bus and will proceed from there to Grand Rapids, Mich., for the annual convention of the International Kindergarten Union. In the group, left to right, are Ann S. Orr, Edna Phillips, Martha Hahn, Jean Moore, F. Ada Duff, Jane Dolan, Ida S. McKenzie, Georgia B. Kerr, Ella Ruth Boice, Alice McKee Kerr, Marian Everson and Mary Eakin, who is official delegate from Pittsburgh Kindergarten Alumnae.

Fliers' Names May Be Given Triplets

International News Service.

CHICAGO, April 16.—Herman, James and Gunther!

Those names—in honor of the west-bound trans-Atlantic fliers may be given to hot triplets born to Mrs. Mary Plot last Friday, the day the fliers landed on Greenley Isle.

The names were suggested by Robert W. McKinlay, former county commissioner. Mr. and Mrs. Plot are giving the matter "careful consideration."

SMALLPOX CLOSES UNIONTOWN CHURCH

UNIONTOWN, Pa., April 16.—The Church of the Brethren here was closed yesterday due to the quarantine of its pastor, the Rev. J. E. Whittaker, ordered isolated because of his association with smallpox victims at Jamison, a small coke town, near here.

Marriage Licenses

Frank J. Nugent	Pittsburgh
Mary B. O'Bryan	Pittsburgh
James J. Davis	Turtle Creek
Blanche F. Terra	Duquesne
Frederick G. Campbell	Ben Avon
Elizabeth R. Miller	Bellevue
John Blakley	Elizabeth
Dorothy Harvey	Elizabeth
Charles F. Eckert	Curry Hollow
Violet N. Irwin	Lincoln Place
Joseph Gatha	Ambridge
Theresa Kozma	Coraopolis
John M. Flack	Ashland, Ky.
Agnes L. Lindsay	Pittsburgh
Martin Boehm	Pittsburgh
Anna M. Friedrich	Pittsburgh
Dallas L. Stewart	Sewickley
Clara M. Meinert	Sewickley
Ernest C. Goldy	Indianola
Lula M. Richardson	Indianola
Anthony Ouda	Pittsburgh
Rosella M. Aiello	Linhart
Joseph Zelinsky	McKeesport
Elizabeth Cooper	McKeesport
John Stryz	McKees Rocks
Chrystyna Michalewicz	McKees Rocks

SQUIRE HELD AS AUTO HITS BOY

Carrick police yesterday took $1,000 bond from Justice of the Peace J. M. O'Rourke of Library after O'Rourke had identified himself as the motorist who Saturday night struck and injured Walter Huxley of 139 Birmingham avenue, Carrick, at Brownsville road and Nobles lane. At the time of the accident O'Rourke took the boy to a physician's office, gave his name and left. The boy suffered several fractured ribs.

Mrs. Ida Bateman, 50, and her daughter, Marion, 20, of 400 Whitney street, Wilkinsburg, were cut and bruised yesterday when a street car crashed into the side of their automobile at Wood street and Wallace avenue, Wilkinsburg. Oscar Bateman, the husband and father, who was driving the machine, and another daughter, Jean, 15, escaped injury.

(Advertisement.)

INGROWN NAIL

Turns Right Out Itself

"Outgro" is a harmless antiseptic manufactured for chiropodists. However, anyone can buy from the drug store a tiny bottle containing directions.

A few drops of "Outgro" in the crevice of the ingrowing nail reduces inflammation and pain and so toughens the tender, sensitive skin underneath the toe nail, that it cannot penetrate the flesh, and the nail turns naturally outward almost ever night.

The Annual SPRING COOK BOOK Free! with the SUNDAY SUN-TELE

FIRE BURNS OUT RIVER BOAT

BROWNSVILLE, Pa., April 16.—(AP.)—The steamer C. P. Colbert, owned by the National Transportation Company of Brownsville, was partially destroyed by fire yesterday while tied up in the Monongahela River at Grass Landing for repairs. The damage was estimated at $15,000 to $20,000.

The fire started in the kitchen, and an overheated stove was advanced as a possible cause. It was the fourth time in a month that the craft had taken fire. In the three previous instances little damage was done.

The Masontown fire department prevented destruction of the boat.

HOMESTEAD LUTHERAN CONGREGATIONS MERGE

The merger of St. John's Lutheran and Messiah Lutheran churches, of Homestead, was announced yesterday. Dr. Ellis B. Burgess, president of the Pittsburgh Synod of the Lutheran Church presided at a united meeting yesterday and aided members of the two congregations in adopting resolutions to govern the new body. Both pastors will continue their respective pulpits until September 1, when their resignations will be tendered. Members of the latter congregation will move to have a church installed in the Homestead Park district, it was said.

LIONS TO GIVE BLIND PARTY

A nation-wide radio party, at which the 1,300 Lions clubs of America will be hosts and the 100,000 blind people of the United States guests, will be given on Saturday night, April 28, at 10 o'clock. The broadcasting from the platform of Syria Mosque, where the public will be admitted by ticket, will be carried through a network of 38 stations from the Atlantic to the Pacific coasts.

Harold Bauer, pianist; Anna Case, former Metropolitan soprano, and Edwin Grasse, violinist, are among the artists to be presented.

The program includes a "listening-in" dinner party given by the Lions to the blind in every community in which the Lions are organized. W. A. Royston, Jr., past president of the Lions Club of Pittsburgh, and chairman of the Lions international committee on welfare of the blind, is general chairman for the broadcast.

In this city the blind will be guests of the local Lyons at Syria Mosque from 9 until 10 o'clock. The program for the hour from 9 until 10 o'clock will be arranged separately from the broadcasting program.

TWO LANCASTER PAPERS MERGE

LANCASTER, Pa., April 16.—(AP.)—The Intelligencer, an afternoon paper, established in 1794 and reputed to be the oldest Democratic daily in the United States, became a morning newspaper today, having been merged with the News-Journal, a morning sheet. The consolidated papers will be known as the Intelligencer-Journal.

Austin E. McCollough, who established the Journal on July 4, 1913, and who had been managing editor of the Intelligencer since 1916, becomes editor of the Intelligencer-Journal.

This is not the first consolidation of the two papers, for on September 24, 1859, they were combined and printed under the name Intelligencer-Journal for a number of years.

The Intelligencer-Journal will be the only morning paper in Lancaster county.

BELLEVERNON PASTOR GETS WHEELING CALL

WHEELING, W. Va., April 16.—Wheeling Island Christian Church yesterday extended a call to the Rev. Elmer C. Lewis, of Bellevernon, Pa.

U. S. LAW LIBRARIAN QUITS FOR PRACTICE

Attorney Thomas E. Whitten, of Wilkinsburg, has resigned as librarian in the office of United States District Attorney John D. Meyer, in order to devote his entire time to his law practice. He will be associated with William J. Aiken, an assistant government attorney. Mr. Whitten, a graduate of the Dickinson Law School, was admitted to practice a year ago in the state courts and recently made a member of the United States District Court.

Detroit Jewel Range Sale

1928 Models

Beautiful New Models.....
Largest ovens made.....
Colors too.....Green, Gray, Tan, White. Great values at these prices

$43.95 $52.75
$86.25 $93.95
$102.75 and up

TAKE $10 off if you have an old stove to trade in

ONE YEAR TO PAY

The Peoples Natural Gas Co.

545 Wm. Penn Way

GRant 5100 Pittsburgh, Pa.

Peerless Quality In Your Automobile GIVES SATISFACTION A New Meaning

If you are unwilling to compromise with the quality of your satisfaction, don't try to compromise with the quality of the automobile you are about to buy.

Mr. Gesser has been selling Peerless cars in Pittsburgh for 21 years. His reputation for fair dealing, his policies and his remarkable service facilities have endeared him to hundreds of Peerless owners.

This Sale Positively Ends SUNDAY NIGHT, April 22nd

OUR SECOND ANNUAL "Year's Greatest" New Car Sale Is an Outstanding Success

Nearly two trainloads have been sold—yet there is still time for you to take advantage of this motor car buying opportunity of the year.

This Sale Positively Ends SUNDAY NIGHT, April 22nd

Ask About the Ten Special Features

PEERLESS QUALITY IN AN UNUSUAL LINE OF MOTOR CARS AT UNUSUAL PRICES

25 Are Left of Two **Trainloads**

YOU OWE IT TO YOURSELF TO COME IN AT ONCE

Prices F. O. B. Factory **1195.00** and up

Don't Let Your Satisfaction Die a Lingering Death

Quality's Price Difference Is an Investment That Pays Itself Back Again and Again Through the Cash Value of Greater Satisfaction

Steel City Automobile Co.

3964-66-68 Forbes Street Opposite Hotel Schenley

OPEN EVENINGS **Private Exchange—Mayflower 5493** OPEN EVENINGS

Stage and Screen

THE PITTSBURGH SUN-TELEGRAPH

Young Fairbanks Returning To Pictures After Several Ventures in Stage Plays

By MILDRED FILLMORE

IN THE latest news of what's what and who's who from the California movie studios, we find the name of Douglas Fairbanks, Jr. This youthful actor, who, as you all know, is a son of the screen's best porch climber, has returned to pictures after a more or less indifferent fling in the spoken drama. He recently appeared in stage productions of "Young Woodley" and "Saturday's Children" on the West Coast.

Young Doug's newest film venture is in Columbia's "Modern Mothers." In it he plays a featured juvenile lead opposite Barbara Kent. We don't know much about the production except that it presents a drama of a famous actress, whose publicity-made past comes up to haunt her future.

Fans may doubt if Mr. Fairbanks, Jr., ever will climb to the movie heights scaled by his papa, but one never can tell. And the boy has ambition. He says: "I don't want to be a blonde leading man with a squilline nose and shiny white teeth all my life."

Universal plans to start production on picturizing Ziegfeld's "Show Boat" in May. In this connection word comes from Los Angeles that, due to a shortage of Negro talent there, it is probable that the film company will negotiate for some of the original members of the "Show Boat" cast.

Plans also are under way at the Universal Studios, I am informed, to make a series of two-reel comedies based on stories by Octavius Roy Cohen. These pictures will have all-Negro casts.

Universal is the company that spent two years or more filming "Uncle Tom's Cabin," yet to be released here. And it seems that so much extra footage was left over, after Uncle Tom was put together, that the producers figure on splicing together an extra six-reel subject from the surplus.

Anita Stewart, who has been casting a flirtatious eye toward vaudeville, has postponed any adventuring in that direction long enough to step before the cameras in "The Way of the Strong." This is another Columbia effort. Gaston Glass and Huntley Gordon are the boys who play the "strong."

Do you want to know who is the youngest star in Hollywood? Well, chalk up another honor for the feminine contingent—for the star is Mary Mac McKeen, sister of Lawrence McKeen. She is 14 months old. All this may be Greek to you until you learn Lawrence is no other than the screen baby, Snookums. He was 15 months old when he made his picture debut. And that, it seems to me, was several years ago.

James Cruze and the American film industry has no monopoly on covered wagons. Listen to this: "The Covered Wagon" is the name of a new Soviet film just released in Leningrad. It has Russian Asia as its locale.

W. C. Fields, comedian, has completed his contract with Paramount and is in New York, where he expects to join a summer revue. —Kari Dane fractured his left shoulder when he fell from a bicycle while appearing before the M-G-M cameras.—Announcement has been made that Ramon Novarro will do a sequel to "The Midshipman," to be titled "The Ensign."

NEW PROGRAMS IN THEATERS

"A Night in Spain," a New York Winter Garden revue, begins a week's engagement in the Alvin tonight. There will be matinees Wednesday and Saturday. In this revue are the troupes of dancers known as the Gertrude Hoffman Girls, the New York Winter Garden Beauty Brigade and a group of Spanish dancers. The cast includes Ted Healy, Aileen Stanley, Geneva McCormick, Cortez and Peggy and others.

This afternoon the aviation photoplay, "Wings," opens its second week in the Nixon. Clara Bow, Charles Rogers and Richard Arlen are featured in "Wings." Others in the cast are Jobyna Ralston, El Brendel, Gary Cooper, Arlette Marchal, Richard Tucker and Henry B. Walthal.

In the Pitt tonight, opening the second week of the engagement, the George Sharp Players will appear in "The Clutching Claw," a mystery melodrama, with Ralph Morgan and Ann Harding in the leading roles.

The featured attraction on the stage of the Davis this week is the ballroom dancing of Moss and Fontana. On the screen is Richard Arlen in "Under the Tonto Rim."

In the Alvin next Monday night, April 23, Walter Hampden will celebrate the anniversary of Shakespeare's birth by presenting the masterpiece of the Bard of Avon, "Hamlet," with the same cast and production that characterized its revival in Mr. Hampden's own theater, New York, last season.

In addition to "Hamlet," which Mr. Hampden will present on Monday night only, he will also appear in the romantic comedy, "Caponsacchi," on Tuesday night, Wednesday matinee and night and Thursday night, and on Friday night and Saturday matinee and night in Ibsen's satirical comedy, "An Enemy of the People."

Says Yes

CLARENCE DARROW

Mr. Darrow is to support the affirmative here Wednesday night in a debate with the Rev. J. H. Snowden on the question, "Is Man a Machine?"

Pittsburgh Boy's Part in Play Notable

When Eugene O'Neill's prodigious new play, "Lazarus Laughed," had its first production at Pasadena, Cal., last Monday, a Pittsburgh boy, Irving Pichel, created the principal role—that of Lazarus. The play deals with the miracle of the raising of Lazarus from the dead, and begins immediately after Jesus has departed. "There is no death" appears to be the leit-motif of the action. When the Roman emperor has Lazarus brought to Rome, in order to learn the secret of immortality from him, he has Lazarus burned for failing to reveal the secret. There are many tremendous mob scenes and large choruses, requiring stage management of the first order. But of the 20 speaking parts in the cast, Irving Pichel's stands out pre-eminently. It requires remarkable vocal powers, for at one point he has to laugh for about four minutes.

CAMBRIA FARMER KILLED WHEN HIT BY BARN DOOR

JOHNSTOWN, Pa., April 16.—Struck by a barn door blown shut while he was attending a public sale Saturday, Otto G. Lauer, 65, farmer, died last night in Stangler Hospital of a fractured skull.

German Fliers In News Reel Of M-G-M

Motion pictures of the German fliers, Captain Herman Koehl and Baron Von Huenefeld, taken at Baldonnel Field in Dublin, are being shown by M-G-M News in leading theaters. The pictures show, among other things, the courageous German fliers in the Bremen on a test hop made at Baldonnel just before the actual take-off for Mitchel Field, New York. They arrived in New York while the fate of the fliers was still in doubt. The pictures show many interesting scenes of the odd looking aircraft which brought the fliers within striking distance of their goal.

Another feature in the current issue of M-G-M News shows, for the first time, the vast military power that Soviet Russia has welded together in the ten years of its existence. This is the first time that the Soviet has permitted motion pictures of its army to be made.

DR. MACARTNEY ENDS 'FOUNDATION' SERIES

A series of 17 sermons on "Foundation Facts of the Christian Faith" was completed yesterday by the Rev. Dr. Clarence Edward Macartney, pastor of the First Presbyterian Church. Dr. Macartney's last sermon was "The Triumph of the Church." "The triumph must come through a great and special act of God Himself," Dr. Macartney said in attacking the belief that good can grow in the world by evolution without growth of evil.

GROUND BROKEN HERE FOR NEW SYNAGOGUE

Ground was broken yesterday for the Pittsburgh Jewish Congregation Poale Zedeck Temple, Shady and Phillips avenues. Prominent Jewish leaders were in attendance and the principal addresses were made by Rabbi Sol B. Friedman, President of Council James F. Malone, Adolph Edlis, Adolph Greenberger, Mrs. D. A. Mendoza, president of the sisterhood of the congregation; Jax Friedman and John M. Schwartz.

CAST OF "RED WIDOW" TO BE GUESTS IN PITT

The full cast of "The Red Widow," to be given by the Kaufmann store musical organization, will be guests of Manager George Sharp at the Tuesday evening performance of "The Clutching Claw" in the Pitt.

Flyer

RICHARD ARLEN

Mr. Arlen is one of the aviator heroes of "Wings," photoplay of aerial activity in the World War, opening second week in Nixon Monday.

STATE COLLEGE PLAY TO BE GIVEN TONIGHT

Seventy-five college boys from Penn State will appear this evening in Syria Mosque in the play, "Honestly Yours," which was written by the members of the College Drama Society and is a satire on modern society. A number of Pittsburgh boys appear in this play. Among them are Fred Close, R. G. Kennedy, Sherwood Smith and others.

STAGE PARTY GIVEN FOR ANNE FORREST

Saturday was the birthday of Anne Forrest, leading woman of the George Sharp Players, in the Pitt. In honor of the occasion the young actress was made the center of a little celebration on the stage of the theater after the evening show, participated in by members of the company and some from the audience. There were gifts for Miss Anne and festivities, including brief speeches.

FRENCH WOMAN LAWYER WINS PRESIDENTIAL PLEA

Maitre Thevenin, the first French woman lawyer to make an appeal for the clemency of the president of the republic on behalf of a prisoner sentenced to death, has had her efforts crowned with success.

COURT RULES OUT SINCLAIR 'ALIBI'

By GEORGE E. DURNO,
International News Service

WASHINGTON, April 16.—The defense in the criminal conspiracy trial of Harry F. Sinclair suffered a severe set back at the opening of its case today when Justice Jennings Bailey refused to admit in evidence what had been counted on as the major alibi for the leasing of the Teapot Dome Naval Oil Reserve.

Bailey sided with Prosecutor Owen J. Roberts in ruling that testimony relative to the danger of drainage of the dome through wells in the adjoining Salt Creek field was irrelevant to the case. The defense had expected to tell the jury that fear of such drainage and not a $233,000 bribe had impelled former Secretary of Interior Albert B. Fall to lease the dome to Sinclair.

Two geologists brought to Washington by the defense left the witness stand without having been permitted to say a word about drainage.

George Hoover, chief defense counsel, admittedly was taken back at the ruling, but he said he hoped to get the evidence in another way.

Previously, the government had closed its case after developing a final $25,000 payment Sinclair made to Fall in 1923, a year after the Teapot Dome lease, making the total of money that passed between the two men $294,100.

HOLDUP VICTIM LOSES WATCH 100 YEARS OLD

A watch which had been in the family 100 years was stolen from E. J. Stein, 48, steel-worker of Whitaker, when robbers hit him on the head with a piece of gas pipe early today. They took $44 from him also. The holdup occurred at Fifth avenue and McClure street, Homestead.

KINGSLEY HOUSE HEAD IS NATIONAL PRESIDENT

Charles C. Cooper, executive director of the Kingsley House, was re-elected president of the National Federation of Settlements, which concluded its meetings in Boston, Mass., yesterday.

KAUFMANN'S

FIFTH AVENUE — Downstairs Store — ATLANTIC 1000

An Announcement of Interest to Every Woman!

"Princess Carlton" "Lady Carlton"

Pure Silk Hosiery

SHEER CHIFFON HOSE
SQUARE HEEL
SERVICE WEIGHT HOSE
POINTED HEEL

A Hosiery value we believe unsurpassed at this low price.

$1.00 PR.

All the Smart Colors
Nude
Beige
Gunmetal
Manon
Champagne
Season
Merida
Black
Atmosphere
Medium Grey
Mirage
White
Flesh
Peach
Biscuit
Moonlite
French Nude
Shadow
Grain
Blue Fox
Alesan
Cinder

Planned to introduce "CARLTON HOSE" to thousands of new friends.

"Princess Carlton"—
Sheer Fine Gauge Chiffon
All-Silk to the Top
Reinforced Toe and Heel
Square Heel Only

"Lady Carlton"—
Clear, Lustrous Service Weight
Silk to the 4-Inch Hem
Reinforced Toe and Heel
Square or Pointed Heel

MAIL AND PHONE ORDERS FILLED—ATLANTIC 1000—STATE SIZE AND COLOR

FILMLAND

The Stanley
Direction Stanley Co. of America
7th LIBERTY
Continuous From 10 A. M.
"DRESSED TO KILL"
"A splendid crook story with a novel angle—Edmund Lowe is Capital; Mary Astor Charming"—Says the NEW YORK TIMES, when "Dressed to Kill" played at the ROXY THEATRE
ON THE STAGE
A Spectacular Revue
"IN GRANADA"
WITH
PHIL AND HIS BOYS
THE CANSINOS
CHAZ CHASE
Carlo Ferretti, Jean Wallen and The Dancing Senoritas
PITTSBURGH'S FINEST ORCHESTRA
PHIL SPITALNY
Conducting
ALEX. F. TAYLOR
At the Organ
PRICES
10 A. M. to 12:30—25c
12:30 to 5 P. M.—35c
Loges—50c
5 P. M. to Closing—60c
Loges—75c

GRAND THEATRE
Continuous 10 A. M. to 11:30 P. M.
By Popular Demand
Held for 2nd and Final Week
HAROLD LLOYD
In His Latest Rocket of Roars
"SPEEDY"
Novelty Screen Presentation
"SNOODLES"
GRAND ORCHESTRA NEWS

DAVIS THEATRE
KEITH-ALBEE VAUDEVILLE
3 Complete Continuous Shows Daily—4 on Saturdays and Holidays
ALL THIS WEEK
Aristocrats of the Ballroom
MARJORIE MOSS & GEORGES FONTANA
AND CLUB MIRADOR ORCHESTRA
ADELA VERNE Most Distinguished of Women Pianists
RENIE RIANO & COMPANY in "Oh, Teacher"
JACK McLALLEN in "SARAH" & CO.
Gareinetti-Miller Mr. Reed-Miss Lacey
Feature Picture ZANE GREY'S "Under the Tonto Rim"
NEWS WEEKLIES—COMEDY—TOPICS
NEXT WEEK LENORE ULRIC AND FIVE OTHER ACTS

LIBERTY PENN & SHADY "Red Hair," with Clara Bow
On the Stage, All Week, PACO-FLORENCE REVUE
OLYMPIC Fifth Ave., Downtown
REGENT PENN AT HIGHLAND "THE FIRST AUTO" Barney Oldfield
Vitaphone Accompaniment
STATE FIFTH AVE., Downtown "DOMESTIC TROUBLES"
Clyde Cook, Louise Fazenda
ARSENAL BUTLER AT MAIN
BELMAR Homewood & Bennett
PLAZA 4705 Liberty Av.—Atl. 0200
ANITA LOOS' 'Gentlemen Prefer Blondes'
RUTH TAYLOR
COLONIAL Wood St., Wilk'sburg "SOFT LIVING" Madge Bellamy
MANOR FORBES AT MURRAY
STRAND FORBES AT ATWOOD
Al Jolson, 'The Jazz Singer'
RITZ FIFTH AVE., DOWNTOWN "QUALITY STREET" Marion Davies
ROWLAND Wood St., Wilk'sburg
Harold Lloyd in "Speedy"
On the Stage—
"THE PERSONALITY FOUR" Featuring the MORRIS SISTERS
SCHENLEY Forbes St., Oakland
JOAN CRAWFORD "Rose Marie"
On the Stage
THE PARAMOUNT FOUR

FILMLAND

LOEW'S & UNITED ARTISTS
PENN
NOW Cont. 10 A. M. to 11:00 P. M.
LON CHANEY
in "The BIG CITY"
An M-G-M Production with
BETTY COMPSON JAMES MURRAY
MARCELINE DAY
Chaney's Finest Effort Since "The Unholy Three"
M-G-M NEWS
On World's Largest Screen
On the Stage
HEY-HEY
Jack Partington's Entertainment Riot
With
Frank De Voe Jack Powell
Jack Boyle's Hey Hey Girls
GIBSON SISTERS and the
PENN STAGE ORCHESTRA
With DON ALBERT
DeLuxe Shows 1:30, 3:30, 7 & 9 P. M.
Penn Sym. Orch
DICK LEIBERT PREMIER ORGANIST

LOEW'S ALDINE
Smashing Headline Bill
BUCK & BUBBLES
Sensational Colored Song and Dance Kings
Paul Tisen Orchestra
Here at Last 'Surrender'
With
Mary Philbin
The most powerful drama of the year.
Walter Watters
Marge Coates
Aerial Smiths
Next Week—Coney Island Freaks

AMUSEMENTS.

Shubert ALVIN TONIGHT 8:15 MATS. WED. & SAT. 2:15
N. Y. Winter Garden Spectacle
A NIGHT IN SPAIN
America's Biggest Revue HIT!
THE YEAR'S GREATEST CAST
TED HEALY AILEEN STANLEY
150 Others—32 Scenes
CELEBRATED HOFFMAN GIRLS
FAMOUS BEAUTY BRIGADE
Next Week, Mail Orders, Seats, Thur.
WALTER HAMPDEN
In Three of His Greatest Successes
MONDAY NIGHT, ONLY "HAMLET"
Tues., Wed., Thur. Night, Wed. Mat. "CAPONSACCHI"
Fri. and Sat. Mat. and Night "An Enemy of the People"

NEIGHBORHOOD THEATER TODAY

AMERICAN 3240 BRIGHTON RD Cor. Woods Run Ave "The Shield of Honor"
CAMERAPHONE EAST LIBERTY DOLORES DEL RIO "RAMONA"
CAPITOL Warrington Beltzhoover AL JOLSON "THE JAZZ SINGER"
DORMONT WEST LIBERTY AVE Lehigh 3700 WALLACE BEERY, RAYMOND HATTON "WIFE SAVERS"
GARDEN North Ave. near Federal FAY WRAY, GARY COOPER "The Legion of the Condemned"
HILL-TOP Warrington, Allen Ave. Lafayette 1376 EVELYN BRENT "THE SHOWDOWN"
HIPPODROME Beaver Ave. and Juniata St CHARLIE CHAPLIN "THE CIRCUS"
RIALTO 1000 FIFTH AVENUE DOLORES COSTELLO "Old San Francisco"
TRIANGLE FRANKSTOWN NEAR PENN EMIL JANNINGS "QUO VADIS"

AMUSEMENTS. AMUSEMENTS.

2ND BIG WEEK COM. TODAY MATINEE
WHAT THE PITTSBURGH PAPERS SAY

WINGS
A PARAMOUNT PICTURE
TWICE DAILY 2:30 AND 8:30
NIGHTS - 50c-$1.10-$1.65
MATS - 50c-75c-$1.10
NIXON

IT'S IN THE AIR

"WINGS"—One of the finest, most carefully constructed and truthful war films yet produced.
—Press.

"WINGS" abounds in thrills, human interest and realism.
—Sun-Telegraph.

"WINGS" has a punch such as the screen has never given us.
—Post-Gazette.

Everybody's telling everybody to see "WINGS"

SYRIA MOSQUE — TONIGHT — AT 8:15 O'CLOCK
75 PENN STATE BOYS in a 3-ACT COMEDY
"HONESTLY YOURS" —31st Annual Frolic
Tickets at Mellor's, 50c to $2.50—at Mosque, 7 P. M.—J. A. Bertz, Mgr.

CARNEGIE HALL—WED. EVE'G, APRIL 18. "IS MAN A MACHINE?" Debate
CLARENCE DARROW REV. J. H. SNOWDEN
$1.10 TO $2.75 AT SCHROEDER'S, 829 LIBERTY AVE., NOW.

Shubert Pitt Popular Matinee Thurs. 25c-50c
—NOW—
Ralph Morgan—Anne Forrest in "The Clutching Claw"
GREAT MYSTERY
Presented by George Sharp Players
Nite Best Seat $1.00— Except Saturday

GAMBY'S 328 DIAMOND STREET
RAYMONDE & DIANA
And Four Other Acts
SUGAR MARCELLA, Master of Ceremonies

ACADEMY— UNITED BURLESQUE 2:15 and 8:15
RAY READ and His "SPEED GIRLS OF 1928"

HE KENYON THEATRE W Federal St., N. S.
MARY PHILBIN 'Love Me and the World Is Mine'
40,000 MILES WITH LINDBERGH and VAUDEVILLE

ALHAMBRA EAST LIBERTY
Geo. K. Arthur in "BABY MINE"
Karl Dane (40,000 Miles with Lindy)

HEINZ PLANT
OPEN TO THE PUBLIC
9 to 4 DAILY EXCEPT SATURDAYS
Ask your Conductor how to reach it
60,000 VISITORS LAST YEAR
SEE PITTSBURGH FIRST

The Nearest Sun-Telegraph Want Ad Receiving Station Is Your Telephone—
Call Grant 5400

FOLEY'S HONEY—TAR COMPOUND
Safe and Reliable
For all coughs and all ages—no opiates. A pure cough medicine.
ASK FOR THE LARGE SIZE A REAL ECONOMICAL BUY
SOLD AND RECOMMENDED EVERYWHERE

IF YOU HAD A NECK AS LONG AS THIS FELLOW AND HAD SORE THROAT ALL THE WAY DOWN
TONSILINE
The National Sore Throat Remedy
SHOULD QUICKLY RELIEVE IT
ALL DRUGGISTS

KAUFMANN'S

FIFTH AVENUE ATLANTIC 1000 PITTSBURGH

HOSIERY THAT NEEDS REPAIRING

Don't discard hosiery that could be made to look like new with the repairing of a little "run." Our Hosiery Repair Department promises 24-hour service.

KAUFMANN'S—MAIN FLOOR

SPRING COATS

in Striking Variety

$79 $95

If you demand style in your apparel, then you'll like these new coats. There are new models of lustrous satin and of dull-ribbed silks. Soft kashas and fine broadcloths depend upon skillful tucking for smartness . . . or upon scarf-throws and capes . . . or the popular short-haired furs.

Women's and Misses' Sizes

KAUFMANN'S—FOURTH FLOOR

Style, Beauty and Superb Construction!

Living Room Groups

That Demonstrate the Kaufmann Low Price Policy--Choice at

$198

Usual Retail Prices 239.75 and $250

All furniture is made to "look" good, but remember that furniture, unlike most other things, is bought for a lifetime of service. It is not possible, we believe, to make furniture better than these suites are made.

Linen Frieze Group, $198

Regularly retailed at $250. Upholstered all over in lovely taupe imported linen frieze, with tops of cushions in handsome floral-figured frieze. *Shown above; B.*

Another Mohair Group, $198

Regularly retailed at $250. SOLID mahogany frame. Choice of taupe, burgundy, light or dark green, zinc or mist blue mohair. Linen frieze cushion tops. *Shown above, C.*

Fine Mohair Group, $198

Regularly retailed at 239.75. Carved frame of exceptional beauty. Upholstered all over in tete de negre mohair, with reverse side of cushions in figured frieze. Velour platform. *Shown above, A.*

KAUFMANN'S—EIGHT FLOOR

CONVENIENT PAYMENTS ARRANGED—FREIGHT PREPAID

DUCHESS SHOP ACCESSORIES

A new department within the Duchess Shop now has accessories for larger women. Lingerie, foundation garments, hose, gloves.

KAUFMANN'S—FOURTH FLOOR

The Duchess Shop Presents A FASHION REVUE

Tuesday and Wednesday
10:30 A. M. and 2:30 P. M.

Mannequins will display Spring and Summer fashions for larger women. Street dresses, afternoon dresses . . . all chosen because of their slenderizing lines. You may procure any of the dresses shown in your size (tall or short). Sizes 38½ to 54½. The dresses are specially priced.

$25 29.75 39.75 49.75

KAUFMANN'S—FOURTH FLOOR

10,000 Yards!

IMPORTED CRETONNES

89c Yd.

The Regular $1, 1.25 and 1.50 Grades

Twenty-five strikingly beautiful patterns!—from several of the finest makers in Europe—gorgeous, huge flowered designs, tiny chintz-like figures, bold futuristic patterns—some of the prettiest cretonnes we have ever imported!

Two Large Tables Have Been Arranged to Make Selection Easy

Every yard of these cretonnes is SUN-FAST! The colors are clear and bold, or exquisitely soft and blending—luscious combinations for window draperies, slip covers, cushions and so on. Selling to start to-morrow at 9!

5,000 Yards of Cretonnes

39c Yd.

Twelve excellent patterns—reduced for special selling.

KAUFMANN'S—NINTH FLOOR

Weather Barometers Specially Priced, 2.85

With a barometer you'll know weather changes eight to twenty-four hours in advance. Scientifically constructed, mounted in a mahogany finished case. Enameled dial protected with heavy bevel glass. Guaranteed for accuracy. Mail and phone orders filled.

OPTICAL DEPT.—DIAMOND STREET BALCONY

The Sale of

Printed Silk Crepes

1.88 Yd.

Our Usual 2.95 Quality

An unusual purchase of 5,000 yards of season's newest printed crepes presented in a special selling to-morrow at a price that means an actual saving of more than a dollar a yard.

Smartest of colorings and designs including polka dots, in multicolored effects—coin dots—floral patterns and bordered effects on a heavy quality flat crepe 40 inches wide.

Black Silks

1.88 Yd.

Here are grades we have sold heretofore at 2.95 a yard. Featuring flat crepes—corded crepes—radiums — canton crepes—and satin crepes. A most unusual assortment of these black silks at unusual savings. 40 inches wide.

Material purchased will be cut and pin-fitted by an expert instructor, from any pattern selected, at the nominal charge of $2.

SIXTH FLOOR

First Aids to Your Spring Cleaning

Housecleaning is vastly easier when you have the right "tools"—Kaufmann's is the place to find them all—and priced to save your pocketbook.

Wigg's Waterless Paint Cleaner, 5-lb. can 89c

Smoky City Wall Paper Cleaner, 6 for 45c

Austin Carpet Cleaner, spec. 25c

Velvet Carpet Cleaner, special, 2 for 45c

P. & G. Naptha Soap, 24 for...$1

Japanna Furniture Polish, 4-oz. bottle 21c

Magic Metal Polish, ½-pt., at 25c; 1-pt. 45c

Sponges, assorted sizes.....25c to 1.50

Chamois, assorted sizes.....95c to 2.95

Cleen-zit, for cleaning woodwork or furniture, ½-pt., 60c; 1-pt., 90c; 1-qt...1.50

Red-dot Window Shade Cleaner, spec. 69c

Old English Waxing Outfits, regularly 5.10, at 2.95

Galvanized Scrub Pails, 12-qt. size. Special 39c

Squeez-Ezy Sanitary Self-wringing Mop, regularly 1.50 at $1

Black Screen Enamel, 1-pt. can special, 29c; 1-qt. can special.....55c

Glidden's Flat Wall Paint, quart can, 75c

½-gal. can, 1.45; 1-gal. can 2.85

Step Ladders, full rodded, 5-ft. at 1.65; 6-ft. at..1.89

Old English Wax, 1-lb., special 65c; 2 lbs. 1.25

Scrubbing Cloths .....19c and 29c

Scrubbing Brushes .....15c to 35c

KAUFMANN'S—SEVENTH FLOOR

Women's Irish Linen 'Kerchiefs 29c Each

3.25 dozen

With a flutter of bright colors like petals on Spring breezes these dainty handkerchiefs arrive from Ireland. Utterly feminine are these gay blocked prints. They'll be just the thing for one's light, airy, summer frocks and garden hats — or they'll make lovely gifts at the handkerchief showers for brides-to-be. Some of the handkerchiefs have hand-embroidered initials and 1-16-inch hems; others have hand-rolled hems.

MAIN FLOOR

Silk Hosiery 1.65

A moderately priced silk stocking of clear, lustrous texture, which will give long wear—narrow lisle lined soles, reinforced silk garter top, extra toe block and toe guard. Featuring the new beige and grey tones as well as black and white.

MAIN FLOOR

Children's Sports Hosiery 50c Pr.

Cotton sports stockings, three-fourths and seven-eighths lengths with rolled cuffs feature sprightly Spring designs.

Long stockings for older girls are of rayon and mercerized cotton in smart designs.

THIRD FLOOR

Important Selling:

Printed Chiffonette VOILES

44c Yd.

Chiffonette voiles make ideal frocks for Spring and Summer wear—the sheer crisp weaves in combination of refreshing colors and designs express the newest style trend in smart clothes.

Medium and dark as well as the popular pastel shades are shown in great variety—and are to be had exclusively at Kaufmann's.

[A mannequin will wear attractive frocks made of these Chiffonette voiles, daily in our wash fabric section this week.]

KAUFMANN'S—SIXTH FLOOR

"Ivo" Mothproof Garment Bags

55c

The time for moths will soon be here. Winter apparel — furs, overcoats, dress clothes, etc., must be protected. The "Ivo" Side Opening Bag is moth-proof, dust-proof and vermin proof, and may be had in cedar odor—57 inches long and 27 wide. "Sure Protection Against Moths."

Mail and Phone Orders Filled

TOILET GOODS—MAIN FLOOR

Black Rock Mattress Covers Special! 1.95

Made of Black Rock unbleached muslin . . . so you know the value! Cut box-shaped, and firmly bound in tape. Fastened with button-holes and rubber buttons. Full and twin-bed sizes.

KAUFMANN'S—SIXTH FLOOR

TEACHER FIRED, OHIO PUPILS STRIKE

TRADER HORN

The Greatest Adventure Story of Modern Times

Trading Guns to Cannibals for West Coast Ivory

The Fine Points of Barter With Wild Men, Elephants And Gorillas All About

What Has Gone Before

Writing at the age of 73 in a Johannesburg lodging house, Alfred Aloysius Horn recalls his adventures when, as a boy of 18, he left St. Edward's College, Liverpool, and sailed for West Africa, representing Hatton & Cookson, traders in ivory and rubber. His ship, the Angola, anchors at the town of Bonney, on the Bonney River, one of the mouths of the Niger. The place is known as White Man's Grave because of the fever. It is also the home of the terrifying native secret society called Egbo.

The Song of Muni River

By ALFRED ALOYSIUS HORN.
Edited by ETHELREDA LEWIS.

CHAPTER II.

I WAS not sorry when we steamed away from Bonney. The smell of palm oil which we had taken on board added to the discomfort produced by the heat and vapors which were always thicker before sunset, whilst midges, mosquitoes and various winged insects flew over us, bound for their roosing places, keeping up a continuous screeching. Once well away, we had a view of the Old Calabar Coast and soon left behind us our winged tormentors.

We reached the main depot of our firm at Elobey, four or five miles north of the equator. Here we took on a large consignment of ivory, ball rubber, as well as flake, some palm oil, also ebony, dyewood, etc. Our agent's name was Mr. Carlisle, a good-hearted man, a gentleman of the first water.

He held sway from Batenga on the Cameroons coast as far as Fernandes Vaz. He soon told me that as I was the youngest trader on the coast he meant to take special care of me, and that my chances of success in life were far better than I imagined and he would give me every opportunity of forging ahead.

The Angola left after two days' stay with a very large and valuable cargo. One of the company's steamboats, the S. S. Batenga, arrived as the S. S. Angola left, just in time to signal good luck. A cargo consisting of gunpowder, guns in cases, Manchester prints, etc., in bales; also hardware, boots, clothing and salt, etc., was soon put on board, and after three hearty cheers had been given by the crew we left Elobey and were soon anchored off the beach of one of the chief centers of the West Coast trade.

The Trader's Map

WHITE GODDESS' REALM

A map of the portion of darkest Africa showing the location of the Josh House, where the White Goddess was discovered by Trader Horn—and other points of interest in the cannibal country where the famous author traded for ivory and rubber over half a century ago.

Among Cannibals

The post was in charge of Mr. Jobay. The stores and buildings were large whilst the dwelling portion was a fine, well-verandahed building, beautifully situated and only 200 yards from a fine sandy beach. The place was fronted by a large garden and was shaded by giant palms and cocoanut trees. As I was sent to Gaboon to make a special study of the ivory and rubber trade I was put in charge of the ivory and India rubber store and had for my assistant Ritign, chief of that portion of Gaboon city. He was an old experienced trader and soon taught me how to buy ivory. Most of the natives who came in to sell ivory were Mpangwes, cannibals all, and traveled long distances.

Most of them were tall, muscular fellows, used to hardships and dangers. All had file-sharpened teeth, were marked on their faces or necks with some distinguishing marks. They were all well armed with guns, spears and large native-made daggers. Many of them wore scars on their bodies of old wounds, wore loin covers of skins and were as wild and picturesque a lot of savages as you could possibly find anywhere.

A skin pouch was carried filled with all kinds of smoked meat, including dried smoked rats, which they were very fond of. Lad-like I was curious to know what they carried for food and they were not choicy. Everything they said was "bechit," their name for food; monkeys of various kinds were delicacies.

Guns for Ivory

They also carried a wild bean which they chewed in the same manner as a white man does tobacco. I tried some of it and found it to be first class; it reddens the lips and mouth and they claim that a few of these beans are sufficient to stave off hunger for several days. Each lot as they came in took up separate camping grounds, all old feuds and bad feelings were put on one side whilst selling their ivory.

Each tusk was weighed, generally the large ones, running 60 to 70 pounds, were the most difficult to buy. Each tusk represented so many flint-locked guns and so much gunpowder and so many bags of salt. After the quantity of these had been agreed upon, so many were roomed (native term) or exchanged for prints and calicoes and again a bag of salt would be exchanged for brass and copper rods, lead bars, spiral wire plates, brass neptunes, trade boxes, knives, razors, files, various kinds of bowls and other articles always kept in stock.

The art of trading was to get the natives to exchange cheap articles for dear ones so that it kept one busy talking and bartering sometimes for an hour or more before the prices of the largest ivories were settled on. The lesser ones were easily bought whilst large strings of India rubber changed hands very quietly. Native-made daggers, spears, a large variety of leopard and monkey skins were a part of their trading stock.

Elephants and Gorillas

These hunters often brought in live animals—monkeys, chimpanzees and once in a while a young gorilla, likewise baby elephants. These African elephants are more trouble than they are worth, as it is impossible to tame them, whilst the young gorillas died of stomach troubles. They are reared on human milk and myondo, a species of wild shalotte or onion they cannot live without, so the natives said.

In fact, whilst hunting I found that where you find gorilla colonies you will always find myondo patches. These so-called men monkeys always like to live in valleys, making their homes where you find the mammoth water vines. These vines are full of delicious cool water and it is really the greatest boon to travelers whilst marching through the forests. I have often seen them over 12 inches thick and full of water, always cool.

The cedika any many kinds of fine large nuts he is also fond of. You will never be troubled by dysentery whilst using the water found in these vines, and the gorilla being subject to stomach troubles, is taught by nature to use it. The chimpanzee is also found in these glades and is said to breed with the gorilla, producing a monkey called a colocambo. In all my travels I never saw a colocambo, although I offered a good reward for a live or dead one. So I put this down to the imagination of some dopey hunter.

(At this point Trader Horn stops his written narrative to make some verbal observations to Mrs. Lewis as interesting as the account of his adventures.)

An "Easy" Writer

"How do you like it, ma'am? I shall sure get into my stride before long. It's not the first time I've turned a hand to a job of writing. I used to be able to toss off a good panegyric in my day. When old Matthew W—— died they came to me for it. Nothing but a brewer, but a man of heart in spite of it. It came easy, that's what it was. Sound of the soil on the coffin tapping on the ear—the straining of the cords like the pulling of heart-strings et cetera and so forth. Easy stuff to do with a little lapse of the imagination. Oh, aye.

"Lullabies are easy too with a bit of practice, although not so useful as topical. An eye for topical will earn many a drink you'd 'a' had to go dry for. We earned quite a nice little sum out of Tutankhamen when he was in the limelight. Feller I know who had a pretty sympathy with the guitar went partners with me. I wove out the poetry and we both managed a bit of a dance.

"A knowledge of hornpipe'll come in for most occasions. Yes, ma'am. It's in the nature of this life that no portion of one's makeup is ever waste product. I'm not saying there was much college intelligence required in that little turn—words or dance. But if you're a student of humanity it'll be abundantly clear that intellect displayed in the Golden City is never likely to earn a bed. Homo Stultus in hotel bars and me dancing before 'em for a living. Me—that's seen the unroll-

(Continued on Page Nineteen.)

REVENGE? -:- Mystery Blast Kills 40 -:- SUICIDE?

PHOTOS BY INTERNATIONAL NEWSREEL.

TWENTY INJURED

A mystery blast, killing 40 and injuring 20 in a dance hall at West Plains, Mo., is laid by the district attorney conducting an investigation to suicide or revenge. He suspects J. M. Wiser, 47, who rented a garage below the dance hall and who was seen in his garage just before the blast. Wiser, killed in the explosion, was a known opponent of dancing.

SEEK BODIES

Searchers continue to remove debris in search of more bodies, long after the blast. The photo to the left shows the ruins of the blasted building, while above is a scene from across the street, showing debris blown over the roadway by the force of the explosion. Damage is estimated at $150,000. The explosive used has not yet been determined by investigators.

STUDENTS STRIKE IN PROTEST

ST. CLAIRSVILLE, O., April 16.—Half of the 300 students of St. Clairsville High School were on "strike" for two hours today following the sudden resignation of Principal James H. Earps.

Carrying banners, "We Want Justice," and "We Want Earps," the students paraded the streets and massed in front of the Belmont county courthouse. They finally were induced to return to their classes by assurance by the school board that Principal Earps would be given a public hearing of charges said to have resulted in his resigning.

An effort was made by George Thornburg, president of the school board, to get in touch with Earps, who was said to have departed for Pittsburgh. He had been principal here for a year, coming here from Granville, O.

SECOND NEWS SECTION — THE SUN TELEGRAPH — SPORTS FEATURES

MONDAY, APRIL 16, 1928

He Acts

EDGAR SADD

When the Penn State Thespians present "Honestly Yours" at Syria Mosque tonight one of the principal roles will be enacted by Edgar Sadd, 1000 Davis avenue, North Side.

Visits

Photo by P. & A.

QUEEN SOURIYA

The First Lady of Afghanistan, Queen Souriya, with her husband, King Amanullah, made friends for her territory when, during a visit to London, she dropped in with a word of cheer for patients at the great Ormonde Street Hospital. She showed a preference for this day-old baby.

MEYERSDALE HEN LAYS EGGS IN KITCHEN NEST

MEYERSDALE, Pa., April 16.—The most efficient hen in Meyersdale belongs to Mrs. Herman Fogle. At egg-laying time Mary (which may be the hen's name) cackles her way into the kitchen and, in a specially constructed nest there, deposits an egg.

GIRL, 9, HIT BY AUTO ON WAY TO SCHOOL

On her way to school this morning Catherine Traficente, 9, of 812 Frankstown avenue, was struck by an automobile which the driver had swerved to the sidewalk to avoid collision with another car. She was taken to Pittsburgh Hospital suffering from a fractured left shoulder blade. W. H. Shumaker, 1040 Silverdale street, driver of the car, was arrested.

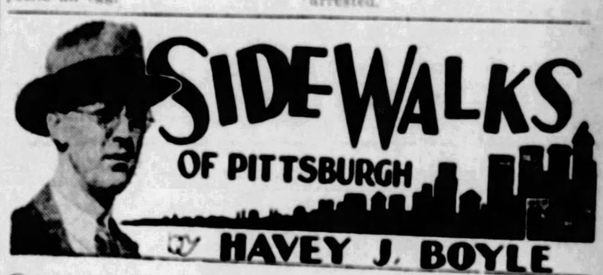

ON THE outside of a small booklet is the title: "What I Know About Women," by Sir James Erwin. It comes in the mail from a reader. With some palpitation we opened the booklet to see what this new kind of Columbus had to offer. It develops it is a cruel joke. There are 100 pages in the booklet and there is not a word on any of them. Evidently, Sir James, after much exploring and analyzing came to the same

conclusion that most men, including professional jokesters and paragraphers, have reached. In a word, that they know nothing about this particular subject.

* * *

NEVERTHELESS, the volume at hand is helpful. One may use it as a memorandum of observations on the peculiarities of the deadlier species. For instance, on the first blank we intend trying to write an analysis of why so many women go to bridge parties in afternoons when they could accomplish nearly the same result by merely staying at home and using the telephone.

* * *

YOU may say that this would prevent bridge playing, but it is a deep-seated opinion here that all the bridge that goes on at afternoon parties for the gals could be placed in a thimble purchased by an undersized woman. This is not to be taken as criticism of our fair friends. If they get a kick out of sitting around tables in groups of fours, pretending to be handling the well-known pasteboards, when actually through their busy minds are popping countless questions and answers, that certainly is their affair.

* * *

FOR the women, quite easily, might counter with a straight right and suggest that gabbing at a bridge table is not nearly so silly as leaning against a bar or a buffet or a kitchen-sink by a group of men, who, when properly oiled, tell just how good they are and then get generous by telling the patient listener how good the listener is, winding up with "Sweet Adeline."

* * *

ON ANOTHER page there should also be something said about the way the young girls are getting themselves up to look like boys. "No," said a mystified aunt to a niece she hadn't seen in years, "I didn't know you at all. However, I felt certain you were a girl because you look so much like a boy." At which the young lady crossed knees and then indulged in that little joke of pulling down the skirt, a gesture somehow, which causes the skirt to go just a wee bit higher. Most likely there was some elastic in the hem or perhaps it owned tha contrivance peculiar to window blinds.

* * *

ON page three., however, there should be a word or two about St. Joan, whose name can be brandished in the face of any man who insists that the male of the species is the real thing.

And to furnish contrast on a few pages further on there should be a couple of pages about Catherine of Russia, Helen of Troy, who started fighting no end, and of course, Cleopatra, forerunner, even, of Theda Bara.

* * *

ON ONE of the concluding pages should be a lengthy discussion of girls as daughters. Men who have only sons see only boys, forgetting that the little boys who pull the dog's tail, and break up the furniture with their hatchets, have sisters who polish the same furniture to help out a mother, and who cry when the dog is punished for something it should be punished for, the further details of which we shall not go into here.

BOBO BAXTER — Not Much Help . . . . . **By RUBE GOLDBERG**

NOW, MISTER BAXTER AND MISTER KELLY, AS THE BOARD OF DIRECTORS IN THE "DEMI TASSE" AEROPLANE COMPANY, IT IS OUR JOB TO INTEREST BIG CAPTIAL - THE OWNER OF THIS OFFICE BUILDING, MISTER JOHN E. MAGNOLIA, IS TREMENDOUSLY WEALTHY AND I BELIEVE I CAN GET HIM TO BACK OUR VENTURE FOR, SAY, $400,000 OR $500,000
HELLO, MISTER MAGNOLIA - YOU PROBABLY RECALL ME - I'M ATTORNEY AMOS WIMPLE, ONE OF YOUR TENANTS IN THE MAGNOLIA OFFICE BUILDING - NOW, I -
NOSEDIVE, WE'RE IN THE BIG DOUGH AT LAST
BOBO, I'LL HELP YOU SELECT A HIGH HAT
CERTAINLY I RECALL YOU - EVERY TIME I GET THE MONTHLY RENT STATEMENT I READ "NOT PAID" AFTER YOUR NAME - ONLY THIS MORNING I TOLD MY AGENT TO KICK YOU OUT IN THE STREET AND I'M SURPRISED HE HASN'T GOTTEN AROUND TO IT YET!
GENTLEMEN, AS YOUR LAWYER, I THINK -
DON'T BE SILLY, WIMPLE - YOU'RE NOT OUR LAWYER ANY MORE
McNaught Syndicate, Inc., N. Y.

It Is Hard to Realize, But—

IT IS estimated that 2,976 languages are spoken throughout the world. This number includes the many barbaric means of expression used in obscure places. Of the 860 distinctive languages existing today, 48 are current in Europe.

Fiction Page

Fungus Growths Imperil Ancient Palace

THE threatening decay of the "Neues Palais," near Potsdam, Germany, was established by governmental building experts on their annual round of inspection. Fungus growths were found under the flooring, due to dampness.

JERRY The Epic of a Girl Who Had to Wait. by Elenore Meherin

Continued from Saturday.

Stephanie Finds Old Clippings From Newspapers Asking for Her Whereabouts

WHAT HAS GONE BEFORE

Jerry King, good looking, charming and nineteen, falls in love with Saxon Rhodes, a young architect. Marza, her fascinating mother, warns her that idealists like Saxon make poor husbands. When he goes abroad to study, Jerry promises to wait for him. Jerry agrees to wait three years longer. She wonders whether Saxon loves her as completely as she loves him. Saxon's attention to Ora Pringle gives Jerry a pang of jealousy. They attend a week end party where things start to happen. She decides to give Saxon up. She discovers that Marza has another daughter of whose existence her husband had been ignorant. Stephanie, Marza's daughter who was very ill, recovers and they go back home and Jerry finds life one trial after another with Saxon. Mary Eunice is to back Saxon to win in a contest, Jerry is jealous. Saxon tells Jerry he is paying his own way and once more she believes in him. Stephanie's operation is a success and the doctor is sure that she will walk.

NOW GO ON WITH THE STORY.

"JERRY—I wish I knew what to do about it. What would you?"

The notice was a clipping from the personal column of a [illegible] it was yellowed with age. Across the top in [illegible] was dated: September 14, 1911.

[illegible]ck and almost choking breath Jerry read:

"Anyone knowing the whereabouts of Stephanie Marsh, 5-year-old daughter of Stephen Marsh, Jr., please communicate with Stephen Marsh, First National Bank Building, New York. Liberal reward."

"And this one, Jerry, a month later."

"Will Marza, the mother of Stephanie March, please communicate with Stephen Marsh, Sr.? She will learn facts of the greatest importance to herself and her child."

"Jerry—they ran that in the Sunday papers for months."

Jerry closed her eyes imagining the terror of discovery Marza must have suffered. Her friends may have seen that notice. They may have twitted her.

"She never gave any answer, Stephanie?"

"No! She was in mortal fear they would find me and take me. She even feared they would kidnap me. I suppose you don't remember that she went to Chicago and stayed for months when that notice was running? It was just after Stephen was killed. She came and lived at the convent with me."

"How did they ever learn of you? And of her?"

"Marza isn't sure. But my father had a set of these medallions. My name and the date of my birth were written on the back of mine. And some love message on the back of hers. That's how they got her first name. It's all they seem to know. Marza thinks that Stephen left these medallions with some of her letters in a safe deposit box when he came West for that last visit. He may have left some notice of my existence . . . may have made some will asking that I be cared for in case Marza also died. I don't know. Anyway—they found out.

"Here—look—this is the best of them! It's only three years back. And they're right near us!

"You see, they knew Stephen came to California. And perhaps some of Marza's letters were dated from here. Anyway, they seem to have looked mostly in the West."

The notice read:

"Will Stephanie Marsh, daughter of Marza and Stephen Marsh Junior, please communicate with Stephen Marsh Senior, Van Orden building, Los Angeles? She will learn facts immensely to her advantage.

"Any person knowing the whereabouts of Stephanie Marsh and furnishing correct information will be liberally recompensed."

"Jerry—think what it MIGHT mean! Shall I answer? Shall we go traveling down there and collect the million!"

CHAPTER LII.

THE two girls faced each other and laughed: "We could surely use that million, Jerry!"

"Yes, if he has it and would like to give it to you."

"Why else should they be advertising for me? Surely not in mere idle curiosity. Of course, they've an estate and want it to come to the rightful heir."

"But he may have willed it off in these three years. Or your grandmother may have died and he, most likely, has married the housekeeper—a way old men have. What chance have you with her five cross-eyed brats?"

"You're against him, then? And you'd let the whole thing lie as it has for 14½ years?"

"At 19 one is usually seeking ways to ditch the family. It might prove very risky acquiring one. You don't know what kind of a domineering old tyrant he may be. Perhaps he has gout or delirium tremens and you'd be kept busy putting cold cloths on his head of nights. A son isn't always proof of his father.

"Or he may be some peculiar crank person egotistical enough to be curious about his progeny. He may be just grubbing along, a conceited, fat-headed ole bore wondering what kind of seed he planted and what sort of weed or flower grew. You don't want him minus the million, do you?"

"I should say not. One poor relative to a family is enough."

"On the other hand," she proceeded airily, determined to have the kind of grandfather she fancied, "he's probably very distinguished-looking—a gallant and cultured gentleman with a gold-headed cane and a flower on his coat. He's most likely invested heaps of money in oil.

"People who move to Los Angeles late in life do. He may own half of Signal Hill and all I need is to drop a postal card and he'll come flying up here in a magnificent French car. Gosh—he could probably make me a star in the movies should I desire to twinkle!"

Stephanie turned with a soft, bubbling laugh: "Jerry, I'm sure he has a huge heart full of kindness—and a huge pocket full of coin. He must have been wild to find me. He probably thought of Stephen's child left alone in the world; farmed out like the kids in 'Sparrows!' Maybe he even fancied me starved and abused. And he didn't want that. Such a pretty little thing! Cute picture, isn't it?

"I could drop him a vague line, signing your name and saying that I once knew a girl in a convent named Stephanie Marsh, then I'd sound him out and perhaps even look him over before accepting him."

"Better than that," said Jerry, "we could take a flying trip to Los Angeles; get on his trail; find out if he has the necessary coin and a giving heart. Then speak!"

"Something tells me we should do it, Jerry!"

"Something often tells a person wrong. It's your own wish, Stephanie, and not any prophetic instinct that gives you those whispers."

"Then you wouldn't? You'd pass the whole thing up?"

"Well, we're all right, the three of us. And we'll get by and have gay scarlet times. We always have. If Marza hid you for 14 years, Stephanie, SOMETHING as reliable as your SOMETHING must have told her to. It worked out."

Said Stephanie, holding the yellowed clippings before her: "But it's vastly haunting having this mysterious relative hovering about. As good as the ghost of your first ancestor. Could you resist peeking at him if you had the chance? I'd like to find out! I want to find out!"

"Then you wait till you get on your feet again and we'll flit in on the gay old boy together! Bowl him over for fair!"

"In three weeks or four."

"Not that soon."

"In THREE weeks, I'm on my feet. And don't forget it. You'll teach me all the ropes, ole thing? I've seventeen dozen questions to ask of this and that. Mostly of men and love. You know all that's to be known of such, don't you?"

Those brown silky brows and the short upper lip quirking so merrily. Stephanie looked childlike; looked provocative and thrillingly sweet. She seized on Jerry's heart.

Nineteen with all the dream before her! Like she was that spring-time four years back. How would it go for Stephanie?

Jerry leaving the hospital an hour later met the doctor.

"You must encourage your cousin to be patient."

"Is she not soon to walk?"

(Continued Tomorrow.)

Merely Margy, An Awfully Sweet Girl — Story by Lloyd Mayer — By John Held, Jr.

BUT ARAB, WHY THE HARD HAT?
PRINCE OF WALES YOU KNOW, AND BESIDES-
IT'S A SWELL "TWO WAY" HAT!
HOW, TWO WAYS?
IT FITS BOTH THE HEAD-
AND THE SAXOPHONE!

"My dear, I'm all-of-a-NEIGH-and-WHINny at this point, no less! I mean I'm ACtually so MAD I could SNIFfle SOUP because, my dear, this odd soul ARab SIMply SLAYS me the way he inSISTS on arRAYing himself, sort of, in all kinds of TERribly unbeCOMing CLOTHES, my dear, because I mean he has such LOUD TASTE, sort of, do you know what I mean? Well, ANYways, my dear, I was HONestly reDUCED to a PURple PULP when I enCOUNtered the little PIPsqueak toDAY, my dear, because I mean he was WEARing a DERby, of ALL things, my dear! I mean you KNOW he WOULD—he's just the TYPE! But, GOSH, my dear, he looks SIMply FOUL in a DERby, my dear, because he has such a sort of FLAT FACE, do you know what I mean? Because I mean unless you're sort of the terribly aristoCRATic type like the PRINCE of WALES or something you simply CAN'T don a DERby without looking like NOTHing HUman, my dear, because I mean ARab, f'r instance, has a FACE like a FRYing pan or something and the ONly really beCOMing hat he can WEAR, my dear, is something that has a LARGE-sized BRIM to sort of pull DOWN over his MUG—can you BEAR it, f'y dear? But he inSISTS on WEARing this odd chaPEAU, my dear, because when it's not on his BEAN he says he can USE it, sort of, to MUTE his SAXophone, which I think is HONestly the MOST perVERted iDEA in the WORLD, my dear—I mean I ACtually DO!"

Love's Embers

Absorbing Sequel to "Revelations of a Wife" — **By Adele Garrison**

Lillian Analyzes Dicky Graham's Newly Formed Interest in Eleanor Lincoln

"THIS isn't a time for delicate womanly shyness," Lillian reminded me as my voice faltered and died. "But never mind. I can finish your sentence as well as you could have done. "And to complicate matters'—Dicky is behaving like a coyotte with the croup because of Phil Veritzen."

I opened my lips for a half-hearted abashed protest, but she gave me no opportunity for speech.

"For my part I'm glad he is," she said, "although he has a colossal crust to get sore at anything you may choose to do. He certainly handed you the freedom of the city, also the keys when he fell for that stunt of Grace Draper's and the poisoned drink she tried to slip him, pretending that you were the person responsible. I know, dear," her voice softening as I threw out my hand with a passionate protesting gesture, "it's pretty raw to recall that miserable business to you, but I know you as well as if I'd strung all your two hundred odd bones together. That Puritan conscience of yours is beginning to get hungry, and you're going to try to feed it if somebody doesn't hobble you. And you can bet your last centime on the fact that your old side kick is ready with the hobble rope."

She stopped, drew a long breath and grinned at me. But I knew that there was deadly seriousness behind her smile.

"The Dicky-bird hasn't served out half his term yet, and he isn't earning any parole for good behavior, either," she continued. "If I don't miss my guess, and I've known him man and boy for 20 years, he's just starting on one of his artistic admiration sprees with Eleanor Lincoln as the subject of his sympathetic souse."

I winced, because she had voiced a conviction of my own—one which was causing me more uneasiness than I had supposed my bruised sensibilities were capable of feeling.

"For my part," she went on, "I'm tickled pink and all the other colors that he's doubling for the Scriptural behemoth whenever he thinks of Philip Veritzen. Let him keep right on with that apochryphal stunt. It will do him a world of good. And if you dare to weaken, I'll never speak to you again, so help me Allah and Mohammed his prophet!"

I laughed weakly at her vehemence, and my protest was equally ineffective.

"But, Lillian, you surely do not mean that you think I ought to encourage Mr. Veritzen in—"

"Who's talking about encouraging him?" she said with a malicious grin. "You won't need to do any encouraging. All I'm asking you to do is to sit pretty and not heave too many paving stones at dear old Phil. You may have to bounce an occasional brickbat off his bean if he gets too attentive, but do it judiciously, dearie, give him a sweet smile at the same time you limber up your throwing muscles."

She rose from her seat and put an encouraging hand upon my shoulder.

"Buck up, old dear," she said. "I never steered you wrong yet, did I?"

"Indeed, no," I returned fervently and with truth.

"Well, then, just go along on the supposition that I haven't suddenly become affected with senility. I tell you there's only one way to deal with the Dicky-bird and that's to make him fully realize the time-worn saw about sauce for the goose and for the gander."

(Copyright, 1928, Newspaper Feature Service, Inc.)

(Advertisement.)

A Blessing To Good Complexions

Protect your beauty in all kinds of weather with this new face powder—MELLO-GLO. Does not give the skin a dry feeling; does not clog the pores; is not affected so much by perspiration. Stays on longer. So pure and fine. MELLO-GLO is made by a new French Process. It's truly wonderful.

READ TODAY'S WANT ADS

They take it up

It's a grand old baking Heinz Beans get. Baking in ovens to make them mealy and tender. Baking in ovens to make them just right to take up the good tomato sauce that is poured over them—and goes through and through every bean. Wonderful tomato sauce made of whole fresh tomatoes.

Then there's a bit of choice pork in every can for still more flavor. Ask your grocer about these *flavorous* beans—the beans labeled "Oven-Baked" because they are.

HEINZ oven-baked Beans

57

oven-baked for JOYOUS FLAVOR

FOR QUALITY
WHITE HOUSE COFFEE and TEA

STOMACH MISERY QUICKLY RELIEVED

Thousands have testified to quick results obtained with

TODD'S WINE TONIC

Made of Finest California Wine

For Sale at All Drug Stores

ANNOUNCING

The new model 11

Grand Prize **EUREKA VACUUM CLEANER** *Gets More Dirt*

COMBINATION HOME AND AUTOMOBILE CLEANER WITH DETACHABLE HANDLE

The great new Model 11 Eureka is here. Just what you have hoped for—a combination home and automobile cleaner with "Super-Vacuum"—a real "all-purpose" cleaner!

Now the handle and nozzle can be detached in a jiffy, and with the 25-foot converter cord a direct connection may be made with the motor. The new Model 11 may then be set anywhere in an automobile—on a stairway, or in any "hard-to-get-at-place"—and with the hose connected and the use of the efficient high-vacuum attachments you are able to clean swiftly, easily and without the slightest awkwardness or inconvenience.

For All "Hard-To-Get-At-Places"

Here at last is the perfect cleaner for stairways—so awkward to clean with the ordinary type of electric cleaner. And for automobiles, too! It may be set on the running board, on seats or between them, while, with your cleaning hose, you easily reach and clean every corner of your car.

You will find scores of other uses for this combination Eureka which will save time and eliminate needless effort.

The complete set of attachments include a 25 foot converter cord, 8 foot cleaning hose, extension tube, radiator tool, detachable brush, upholstery nozzle and floor polisher.

Only a Small Payment Down Balance Easy Monthly Terms

See the great new Model 11 before purchasing any other "make" of cleaner. You owe this to yourself.

Telephone immediately and a brand new Model 11 will be delivered to your home for free demonstration, without the slightest obligation. Liberal allowance for your old inefficient cleaner. Trade it in! Get the new high-powered Eureka Model 11 to do your spring housecleaning.

PHONE ATLANTIC 8661 TODAY

EUREKA VACUUM CLEANER CO.

3023-31 Jenkins Arcade Building—ATlantic 8661

GAS AND ELECTRIC SHOPS

PHONE GRANT 4300

Downtown, Jenkins Arcade, 413 Liberty Ave.—North Side, 126 W. Ohio St.

EAST LIBERTY—6119 Penn Ave. BRADDOCK—630 Braddock Ave. BELLEVUE—539 Lincoln Ave. HOMESTEAD—536 E. Eighth Ave. EAST PITTSBURGH—106 Electric Ave. CENTRAL BLDG.—436 Sixth Ave. McKEESPORT—215 Fifth Ave. BEAVER FALLS—1311 Seventh Ave.

Trader Horn

(Continued from Page Seventeen.)

ing of an African river for the first time before a white man's eyes. . . Kingfishers I could hardly count on both hands for variability. Gay as popinjays. And the great panorama of elephants at full leisure where the banks were trodden down at the watering places . . . Aye, Othello himself couldn't have seen more of the world.

"Shake as You Dance"

"I could take you there, ma'am. I could navigate you anywhere on the rivers that fall to the sea near Gaboon. Half a day from Muni River to Gaboon where John Scott lived. He shot a nigger in self-defense and was imprisoned by the Spanish. Died of ill-treatment in prison.

"'Twas on account of this Carlisle refused to trade with the Spaniards and moved away. A thorough gentleman, Carlisle, and the first man to trade on the Muni. A wild lad, but colleg-bred, which is an advantage in all commerce with savages. A great trader he was, one of the old breed that were like kings on the coast.

"Talk of Leopold with his ladies of the demi-mode—any English trader of those days could 'a' sat on a throne, safe amongst cannibals, sooner than what Leopold could, if he'd had the pluck of a louse to come and see his territory. Aye. The traders were the imperial breed, and no gold frogginga to label 'em.

"In those days there was an old man-o'-war in the mouth of Muni River. Did odd jobs and so on. How long could you live in Gaboon if you didn't look out for yourself? That man-o'-war—'twas like having a good mastiff on the doormat.

"Muni River . . .

Mime fra Gogo . . .

"'I know that far off place.' That's what I'm singing. 'Tis a song of Muni River I used to sing. It means 'A young man like me, I'm tired of seeking places that are far, far away.' Aye, the natives there were melodious singers. A beautiful language, theirs. More words to it than you'll find in Anglo-Saxon. The vocabulary of the Greeks could hardly be longer. They called me River-Hawk when I was on the Muni River. Muni River. It means 'You shake as you dance' . . ."

(Copyright, 1927, by Ethelreda Lewis; 1928, by Metropolitan Newspaper Service, New York.)

(Tomorrow's Installment — Medicine Men and Native Remedies.)

(Advertisement.)

FIRST TOUCH OF POSLAM STOPS ALL ITCHING!

The gently healing medication of Poslam is so CONCENTRATED that it stops itching instantly. It penetrates every tiny pore, and quickly drives away eczema and other torturing eruptions when other remedies are worse than useless. Costs only 50c—at all druggists.

FREE Write for special test box POSLAM CO., 234 West 50th St., New York, N. Y.

(Advertisement.)

Do You Know What a Woman of 30 Should Weigh?

It all depends on her height, of course.

If she is 5 feet 7 inches in height she should weigh, according to the best authorities, 142 pounds.

If she is 5 feet 5 inches her normal weight is 134 pounds.

If she is 5 feet 3 inches she should weight 127 pounds.

It's dangerous to be always striving to grow thin—the Adirondack Mountains and health resorts everywhere are filled with health shattered women who will tell you that it doesn't pay to be too thin.

That is why so many thousands of underweight men and women are putting their faith in McCoy's Tablets.

McCoy takes all the risk—Read this ironclad guarantee. If after taking four 60-cent boxes of McCoy's Tablets or two one-dollar boxes any thin, underweight man or woman doesn't gain at least five pounds and feel completely satisfied with the marked improvement in health—your druggist is authorized to return the purchase price.

The name McCoy's Cod Liver Oil Tablets has been shortened—just ask for McCoy's Tablets at May's Drug Stores or any drug store in America.

(Advertisement.)

Nature's Own Remedy For Vigorous Health

Learned Physicians now agree that if you cannot get your supply of revitalizing mineral salts in Nature's own way, you must get them in some other way.

"The little daily dose" of two tablets of Kruschen Salts (six salts in one) taken every morning in your breakfast cup of coffee contains one day's supply of exactly the same mineral salts that Nature prescribes for a long, healthy life.

"It's the little daily dose that does it"—not a big dose once in a while. Taken this way Kruschen Salts is tasteless and taken daily it cleanses and keeps in a healthy condition the stomach, liver, kidneys and bowels and also keeps the blood free from harmful acids and toxins.

If you are dull, depressed, have no energy or ambition, you need the "little daily dose" of Kruschen to revitalize your body—to make you energetic and ambitious again. Start now to get that "Kruschen feeling" of glorious vitality. 60 tablets—60 cents (30 days' treatment) at McCall-Joch Drug Stores and druggists the world over.

It's the Little Daily Dose That Does It.

Kruschen Salts

Good Health for a Trifle a Day

Scarf Squares

Lingerie Chiffon and Georgette, hand painted or air brushed—$1.95.

—Street Floor.

ROSENBAUM'S

SIXTH, LIBERTY AND PENN "THE STORE AHEAD" PHONE ATLANTIC 4800

Woodworth Preparations

Demonstration—this week, by Miss Dolly Davis — in our Toilet Goods Section,

—Street Floor.

Specially Arranged Event!

UNPAINTED FURNITURE

The popularity of this type of furniture which lends itself so admirably to individual color schemes, and at the same time so economically, has led us to arrange another special selling for tomorrow. Attractive little pieces to add a note of color to a room, as well as complete room sets.

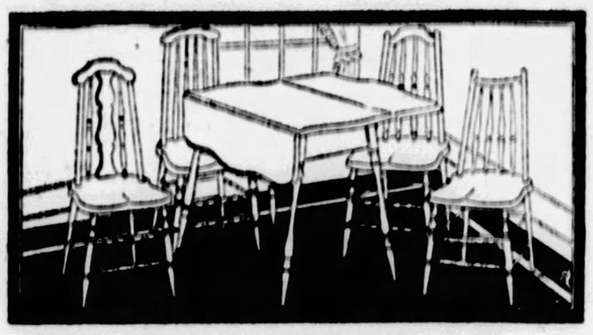

Five-Piece Breakfast Set

Drop-Leaf Table, $5.35
Four Chairs, $1.65 Ea. $11.95

A practical suite with drop-leaf table and four chairs; choice of 4 different designs of panel back, spindle or pinch-back chairs. Sturdily built table with snug fitting knuckle joints. A splendid set for this low price.

Unfinished Hanging Wall Rack, with two shelves (not illustrated)..... 69c

Unfinished Telephone Set, Table and Chair (not illustrated)..... $4.75

—Unfinished Furniture, on Eleventh Floor.

UNFINISHED SERVING TABLE, strongly braced, has utility drawer, smoothly finished, ready for decorating.

$5.95

END TABLE to be finished. Half round shape with 3 well braced legs. 25 in. high.

$1.79

UNFINISHED HANGING CORNER RACK, with double shelve. Nice clear white stock, will take splendid finish.

69c

UNFINISHED TIP TOP TABLE, choice of pie crust or octagon top. Neat pedestal design. Choice, clean seasoned lumber.

$3.95

Dollar Sale Lingerie

HAND MADE PORTO RICAN GOWNS of nainsook; hand-embroidered and appliqued. White and pastel shades. Regular and extra sizes..... $1.00

CREPE GOWNS, in plain colors and pretty figured designs. Pastel shades. Regular and extra sizes... $1.00

GOWNS OF WHITE NAINSOOK, PLAIN AND PRINTED VOILE with Val lace edge and insertion.... $1.00

$1.00

BANDEAU SETS (step-ins and bandeau to match), printed voiles, contrasting pipings. Special $1.00

COSTUME SLIPS of fine nainsook, Irish lace and insertion; also of magnolia cloth with neat picot edge; built-up shoulder and bodice top... $1.00

Envelope Chemise of white nainsook; voile in pastel shades—$1.00
Step-ins of white nainsook; voile in pastel shades—$1.00
Bloomers of white nainsook, Irish lace edges—$1.00
Crepe Pajamas, 2-piece style, pastel shades—$1.00
Extra size step-ins of voile, pastel shades—$1.00

Women's Cotton Union Suits, built-up shoulder or bodice top; cuff or shell knee. Sizes 38 to 44. 59c each; 2 for.....$1.00

Children's Rayon Combinations, drop-seat style; bodice top and bloomer knee. In pink and peach. Sizes 4 to 16 years.....$1.00

—Women's and Children's Underwear, on Third Floor.

POINTED FOX SCARFS

$69.50

Very fine quality, beautifully marked; large and medium sizes. Chic finishes for the ultra smart outfits.

Other Pointed Foxes, $89.50 to $125. Silver Fox Scarfs, $198 to $298. Cross Fox Scarfs, $98.00 to $198.00.

—Fur Section, on Fifth Floor.

New Novelty 31-inch Viyella Flannels, $2.39

Washable Flannel that will not shrink. Shown in the smart checks, plaids and candy stripes so effective for sports wear. Tans, greys, greens, blues, red, etc. $2.39 yard.

—Second Floor.

New 9x12 High Pile Axminster Rugs $39.50

Standard rugs in new patterns and a wide range of colorings. Axminsters woven in one piece, with deep heavy pile. Regularly $48.50 qualities. Special for tomorrow at this price—$39.50.

—Rugs, Ninth Floor.

Regular $66.50 White Mountain

REFRIGERATORS

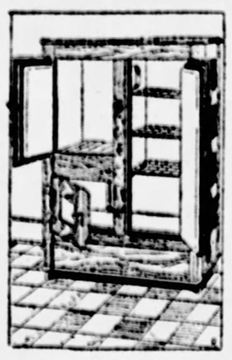

$61.00

Made of solid ash, in golden oak finish. Three-door side icer style, with one-piece porcelain enamel provision chamber. Three re-tinned wire shelves. 125-pound ice capacity. Cork insulation, rubber gasking on doors. A refrigerator built to last. A good size. Will give the utmost refrigeration. Nationally known make.

Sold on Budget Payment Plan

—Refrigerators, Eighth Floor.

$13.95 COWHIDE LEATHER BAGS

Special $9.50

A well made, serviceable bag, in black or brown, leather lined. A bag for the traveling man or the man or woman who makes infrequent trips.

Women's Week-End Suit Cases

$3.95

A special group of various sizes, wood frames, rounded edges.

150 Regulation Brief Cases

$1.75

Three compartments, extension lock and 2 straps. For students and salesmen.

—Luggage, on the Balcony.

Continued! Our Semi-Annual

GARMENT EVENT

Newest Coats and Dresses

At Lowest Prices of the Season

Mostly "Few of a Kind"

Going into the second day of a garment event that is recognized as outstanding. A Pittsburgh institution. A sale based on tremendous underprice purchases of fashionable apparel. Notable for style and quality. The values are truly sensational because the prices are remarkably low. Do not let this opportunity pass you.

Women's and Misses' COATS

$23.50 $36.50 $46.50

New coats for sports, business, travel and dress-up occasions. Plain coats and others luxuriously furred. Coats of every fabric the mode has decreed correct for spring. The colors run the gamut of the season's favored shades. The style selection is replete with new, novel and distinctive ideas.

Women's and Misses' DRESSES

$13.75 $18.75 $29.75

New frocks for Street, Business and Afternoon wear. Prints, georgettes, flat crepes, chiffons and other luxurious silks. Modes that touch every phase of your liking. Colors that embrace every new and favored shade for Spring. Mostly "few of a kind." All are truly distinctive.

—The Apparel Shops, Sixth Floor.

CERTIFIED BARGAIN BASEMENT

Continuing the Extraordinary Sale of

Spring Shoes

Bought Under Price and Sold on the Same Basis of Exceptional Savings..

Choice of the Lot $2.85

New styles shown for the first time during this sale. Dozens and dozens of new models—1600 pairs in this remarkable lot of new footwear. Good selection. Super values.

STYLES	LEATHERS
Opera Pumps	Colored Kids
Pretty Tie Effects	Black Patents
One Straps	Black Satins
Cut-out Straps	Combinations
Center Straps	Stroller Tans
Snappy Novelties	Gun Metal Calf
Crepe Sole Oxfords	Black Suedes
Bow Pumps	Reptile Trims

All Sizes—arranged on racks for easy selection. All heel heights in the lot.

No Mail or Phone Orders Filled

Remarkable Sale of

New Underwear

One of the most unusual assortments of underwear it has been our good fortune to offer. New, fresh, bought especially for this sale, and marked at sensational savings!

Special at

79¢

Fancy Rayon Striped Bloomers, Fancy Satinette Extra Size Bloomers, Plain and Fancy Costume Slips, Hand-embroidered Gowns, Rayon Chemises, Rayon Panties, Rayon Bloomers. Also Children's Fine-count Nainsook Slips.

Be Early!

Why Thirteen Is Called a Baker's Dozen

THIRTEEN is called a baker's dozen because there was once a law imposing a heavy fine on bakers who gave short weight. The bakers were so afraid of the fine that they made sure of themselves by giving overweight.

Magazine Page

Single Industry Cities

ROMANTIC as are the histories of many big English cities, few of them are as interesting as those of towns like Cowley, Port Sunlight and Bournville, which owe their existence to a special industry.

HOW TO KEEP WELL

by Royal S. Copeland, M.D.

U.S. Senator from New York

Pure Food and Air Needed by Infants

DR. COPELAND

MANY mothers write to me asking why their babies do not develop as they should. They are disturbed because something has interfered with normal growth.

Probably the most important factor in this connection is wrong feeding. Improper foods, overfeeding and underfeeding are among the common causes for delayed development. There may be no actual disease, but the child is at a standstill—there is no increase in growth or weight.

Too many persons forget that it is just as necessary for little babies to have fresh air as it is for an adult. You can't put a baby in a clothes basket and [illegible] some corner of the room [illegible] ring the oxygen [illegible]. Of course, I [illegible] you to expose the baby to a draft of cold air, or to expose it to cold of any sort. But the child must be kept in a room that is freely ventilated.

All you have to do to cause the baby to fade in health is to give it unhygienic surroundings. Dust, dirt and filth will undermine the health and prospects of the baby.

Just because a baby is little and cannot tell you what is wrong is no reason for thinking that uncomfortable conditions do not wear upon its nerves and health. It cannot be left wet and soiled habitually without having bad symptoms in consequence. Noises, bright lights and every factor that disturbs grown people will annoy and disturb a baby.

A young infant sleeps most of the time. On this account disturbed and restless sleep and sleeplessness must cause the mother some anxiety.

Indigestion and anger are the most frequent causes for disturbed sleep. I need not tell you that the indigestion usually comes from overfeeding or giving the wrong kind of food. A child may cry out in its sleep because of a pain of colic.

Of course, there are other kinds of pain than that which comes from the digestive organs. Lots of times there is found to be a trouble with the ear. The earache causes agonizing pain in little folks as it does in grown-up people. The child wakes up at night with a start and lets out a terrible yell.

It rarely happens that an earache comes on without some previous warning. There is discharge from the nose and slight elevation of temperature, on account of the stoppage of the nose the infant does not nurse readily. A little later comes the disturbed sleep which I have described.

Repeated colds, frequent attacks of earache, indigestion—all these are factors in lowering the vitality of the child. In consequence, development is delayed. Weight and growth do not increase as they should.

(Copyright, 1928, Newspaper Feature Service, Inc.)

Fay King Discusses Three Types of Beauty

By FAY KING.

THERE are so many attractive types of beauty, the susceptible man who is matrimonially inclined must find it quite hard to choose a wife.

There is the "cute" type of girl. Usually wide-eyed and cunning. She may not be a beauty, but is altogether attractive. There is something child-like about her, and still she seems sophisticated. But she often lacks dignity and the air that can make her husband seem more successful to outsiders than he really is.

The reserved, proud type is more apt to have this quality. She wears clothes well and has a calm, condescending manner, that puts her on an equality in manner with the wives of her husband's more exclusive and prosperous associates.

Such wives are apt, by their very manner, to be the best press agents in the world for ambitious men.

The exotic type, which assumes the unusual and extreme in dress, needs, above all things, the proper background. **If she is exotic in a cheaper way, she must be a Bohemian in Bohemian surroundings, with a studio and some line of art. If she is exotic in a more costly manner, then she must move in a very high circle, preferably international, and she must speak several languages. She should have an accent, and an intriguing name, otherwise being exotic in perfectly wholesome matter of fact surroundings loses its chief asset.**

Cleopatra frying onions is all wrong!

For the Lovelorn

"Sparrow"

DEAR MISS GALE:

You have given others very valuable advice so now I'm here to try my luck. I'm in love with a boy four years older than I. This boy goes to the same school I do and writes me notes. In these notes he is very affectionate, but when he sees me, and always rises is amused, he starts to act smart and slap, push and sweat around me. I have already had one fight with this boy when he tried to kiss me over at school. We did not speak to each other for a year. Then one day two months ago we made up. My girl friend had a party and I took another boy from school. This made the other boy mad, and even since that we've not been getting along very well. Today I had another fight with this boy and I told him that we had better call it "quits." Now I'm very sorry I did this because he is writing notes to my very worst enemy. What can I do? Please tell me, Miss Gale. SPARROW.

It is the nature of boys to act "smart" before the girls they like, my dear. He has no right to get angry with you over such a thing as taking another to a party. You are both much too young to try to limit each others friendships. He is trying to annoy you now so pay no attention to his writing to the other girl.

Longing

DEAR MISS GALE:

I am a steady reader of your Lovelorn, but have never asked you for any advice. I think your advice is wonderful and I know you can advise me as well as others. I am a girl of 18 and in love with a boy six months my senior, but am not sure whether he loves me. His cousin and I are buddies and when I go to their house to visit he will walk from room to room wherever I am, sometimes sit opposite me, but won't say a word, unless I say something, and then he talks as little as possible. He plays the piano and always plays love songs or slugs them when I am around. He used to drink and run around to these wild parties, and I tried talking to him, and he has improved greatly and has a wonderful job. I believe he loves me, but he won't tell me and never looks me in the eyes when talking to me. He seems very quiet to the Miss Gale. Please tell me how I can tell if he loves me? Or should I ignore him, like he does me? I've tried in every way to encourage him, and for his birthday I gave him a scarf and birthday greeting card. He has kept them both very nicely. But do you think I should have done that?

LONGING.

You have given him all the encouragement you can, my dear, so try leaving him alone for a while. You should not have given him a birthday present, since he has never shown any positive interest in you.

Worried

DEAR MISS GALE:

I am seeking advice and think I have found the one to give it. This is my third year of married life and have a daughter who is just one year old. She is very pretty and everybody admires her and tells me how pleasant she is. She isn't a bit strange and makes up with everyone. Now my husband is out of work for two months and doesn't look for any, and when I mention it to him we get into an argument. When he gets work he sticks to it, but the idea is "try and get him started." I am completely discouraged and at times I don't know what I'm doing, but it doesn't worry him at all. I feel that I cannot live with him any longer, then I think of my daughter, how hard it will be to raise her all alone, or to get work myself and leave her with someone. It would set me on edge of collapse. Now give me your good advice.

WORRIED.

I don't blame you for being worried. Can't you appeal to your husband's sense of responsibility? How does he expect you and your daughter to live if he doesn't support you? He can be compelled by law, of course, but that is an extreme measure to take when a heart-to-heart talk might suffice.

MEDITATIONS of a MARRIED WOMAN

by HELEN ROWLAND

BLESSED BE THE FAT

IF CURVES really ARE coming in again and women are "turning feminine," the divorce lawyers had better start putting all their pennies in the savings bank, before the slump begins.

* * *

Because if figures really ARE to be worn this season there is going to be a lot more sweetness and light in matrimony.

* * *

A hundred and fifty pounds of placid good nature are far easier to live with than ninety-eight pounds of nerves, temperament and restlessness.

* * *

A wise man will pick for a wife the girl who takes three lumps of sugar in her tea and pours cream on her baked apple.

* * *

A sylph may look more alluring in a one-piece bathing suit; but a little padding never spoiled the effect of a bungalow apron. And it's the bungalow apron type of girl who makes the most COMFORTABLE wife!

* * *

HELEN ROWLAND

Chubby, plump women are notoriously good cooks and good providers. They do not try to save enough money by feeding their husbands on half portions to buy a second husband.

* * *

When a man comes in from the office all fagged out, it is far pleasanter to sit opposite a woman who actually relishes a good red beefsteak and is too absorbed in her creamed potatoes and salad to ARGUE about anything, than it is to face one who pecks at a lettuce leaf and talks about her diet, her neuritis and her acidosis.

* * *

Besides, the average wife who has grown fat in the service of her lord and master is apt to "stay fat." She has lost all her superfluous vanity and is too inert to go hunting around in search of new sensations and flirtations. A nice layer of upholstery somehow seems to pad a woman's nerves and keep her calm and sweet natured and peace loving.

* * *

And what every man is looking for in marriage is not thrills and excitement, but PEACE and comfort. The animated bone is too full of pep or restlessness to be comfortable to live with. Something is always gnawing at her vitals—hunger or ambition or vanity or a passion for excitement.

* * *

But an over-stuffed woman who is traveling around under the weight of a hundred and fifty pounds is too filled with well-being, cheerfulness and complacency to yearn for stimulation or to drag her tired husband out to all-night parties.

* * *

Those wise old Orientals knew what they were doing when they fattened up their daughters for marriage. They were preparing them to be shock-absorbers along the rockiest road in the world.

* * *

Reno is full of sylphs who have made nervous wrecks of themselves banting, dieting and "training down."

* * *

But have you ever known a jolly FAT woman who would travel that far to exchange one husband for another and one set of matrimonial troubles for another? You have NOT!

(Copyright, 1928, King Feature Syndicate, Inc.)

Tomorrow's Horoscope

Tuesday, April 17

About all the happiness there is in the world is a by-product of work.—FRANK CRANE.

A DAY of much application and diligence, in order to gain much experience but not great financial returns, is shown by the predominant stellar influences. There is danger of duplicity and fraud as well as bad judgment and a tendency to despondency. But with these overcome there may be success.

Those whose birthday it is may have a year of determined effort to reach the goal, but they should not be led astray by bad judgment, misanthropy nor fraud or trickery.

A child born on this day is likely to have obstacles to overcome in the way of bad judgment and duplicity and fraud, but it may overcome and win out if given proper training.

Notable Nativity: J. Pierpont Morgan, financier.

Scented Bath Crystals

A moderate temperature and a few bath crystals to soften the water are all that are required for the daily tub, which should be followed by a really hard scrubbing down. Scented bath crystals are easy to prepare. A simple formula is this: Take one pound of soda and spread it out to dry in the oven for about six hours. The oven must not be too hot. Break up the soda when cold, and put into a large bottle. Add half an ounce of oil of lavender and leave uncovered for about an hour. Then cork down and use as wanted.

(Advertisement.)

THEN ALL-BRAN SAVED HIM FROM CONSTIPATION

A message for people who use laxatives

Mr. Skiles wrote us a voluntary testimonial after Kellogg's ALL-BRAN had saved him from dreadful constipation. Read his tribute:

July 12, 1927

"For years I have been so constipated. After trying every kind of drug possible, I could only get temporary relief. I became discouraged and gave up hope, when a friend told me to use Kellogg's ALL-BRAN. I had read so many testimonials I had no faith. I was of the opinion testimonials were put out by friends. I will not only give you the privilege to use my name, but I will go on the witness stand and testify to my statement. I cannot express words great enough to meet with Kellogg's food." —ARTHUR SKILES, 325 N. Kedzie Avenue, Chicago, Ill.

If constipation is preying upon your health, check it before too late. If you are using habit-forming laxatives, stop it before this harmful practice fastens its grip too tight.

Kellogg's ALL-BRAN is guaranteed to relieve constipation. Just eat two tablespoonfuls daily—chronic cases, with every meal. Doctors recommend ALL-BRAN. A 100% bran cereal—delicious with milk or cream—fruits or honey added. Use in cooking too. Sold by all grocers. Served everywhere. Made by Kellogg in Battle Creek.

Kellogg's ALL-BRAN

PNEUMONIA

Call a physician. Then begin "emergency" treatment with

VICKS VAPORUB

Over 21 Million Jars Used Yearly

SUN-TELE ADS BRING RESULTS

Instead of many Creams the smartest women now use just these Two

For these two marvelous French Creams are the only ones needed to keep complexions soft, clear and of amazingly fine texture. Simpler than using many different creams—economical too.

The skin food acts as an astringent, a texture builder and muscle oil. Also an excellent base for powder. The unusual qualities of the cleansing creme will astonish one who has never used it.

Marguerite Gui Ane

SKIN FOOD AND CLEANSING CREME

And delightful odor of these cremes is not due to perfumes, which tend to harden the skin, but to the purity of the oils used and the perfection with which they are blended.

On Sale at JOSEPH HORNE CO.

Stop Acid Stomach

with pleasant tasting

BRIOSCHI

(pronounced Bree-osky)

75 cents the large can of 24 drinks at all Italian stores, your favorite druggist or any May Drug Store.

Sole Distributors

G. CERIBELLI & CO.

576 West Broadway, N. Y. C.

Have You Constant Backache?

A Persistent Backache Often Warns of Sluggish Kidneys

EVERY day find you lame, stiff and achy? Feel tired and drowsy—suffer constant, nagging backache, depressing headache and annoying dizzy spells? Are kidney secretions too frequent, scanty or burning in passage?

Know then, these are often signs of improper kidney action and shouldn't be neglected. Sluggish kidneys allow acid poisons to remain in the blood and upset the whole system.

If your kidneys are acting sluggishly, assist them with *Doan's Pills. Doan's*, a stimulant diuretic, increase the secretion of the kidneys and thus aid in the elimination of waste impurities.

Druggists everywhere sell *Doan's*. Since 1885 they have been winning new friends. *Ask your neighbor!*

"Use Doan's," Say These Pennsylvania People:

G. M. ROUDEBUSH, 112 W. 13th Street, Erie, Pa. says: "The kidney secretions passed too often and were unnatural. I had dizzy spells and headaches and couldn't sleep well, as I had to pass the kidney secretion several times. Mornings I felt stiff and lame. Doan's Pills soon relieved me and I give them credit for their promptness in making me well."

MRS. MALINDA WALKER, 29 Almeda Street, Pittsburgh, Pa., says: "I can speak well of Doan's Pills; they have never failed to help me. I felt tired and dull and was annoyed by dizzy spells. My kidneys seemed irregular and I had a dull ache across my back. It was a job to straighten after stooping, my back was so stiff. Doan's Pills proved their worth by relieving me."

Doan's Pills

A Stimulant Diuretic to the Kidneys

At all dealers, 60c a box. Foster-Milburn Co., Mfg. Chemists. Buffalo, N. Y.

The Sun-Telegraph Fifteen Cent Pattern

A STYLISH MODEL FOR YOUTHFUL FIGURES.

Velvet, satin, crepe, printed voile and georgette, also printed silk are all excellent for this design.

The pattern is cut in three sizes: 16, 18 and 20 years. An 18-year size, if made as illustrated, will require 1¼ yards of 32-inch lining or other material for the underbody, and 3½ yards of 39-inch material for the dress. The width of the dress at the lower edge is 2¼ yards.

COUPON.

This pattern will be sent on receipt of 15 cents (silver or 2c and 1c stamps). Make number, name, address, etc., plain. Send to Pattern Department, The Pittsburgh Sun-Telegraph, Pittsburgh, Pa.

No. 6083. Size.....

Name .....

Street and No. .....

City ..... State .....

Aged 6 months

Sold Only in New Bottles

WE have discontinued taking back empty bottles because:

In many sections of this country these bottles have been used for purposes that make them unfit for Clicquot Club Beverages.

So much care is exercised in the making of this ginger ale that is *AGED 6 MONTHS* that the Clicquot Club Company dare not take even a remote chance of having the quality of this beverage impaired by used bottles.

When you drink Clicquot Club, you may be sure that you are drinking ginger ale of the utmost richness, mellowness and purity out of a *clean, new bottle.*

Clicquot Club

GINGER ALE

PALE DRY - GOLDEN

© 1928 The Clicquot Club Co.

DAMP WASH

FLAT WORK

SANI-WASH LAUNDRY

Perfection in the Art of Washcraft

A NIAGARA OF SOFT WATER

FISK 3320

SPECIAL

LARGE BATH TOWELS

20c—5 FOR 95c

With All Sani-Wash Services

Beautiful Phone Index Mailed on Request

2 New Duchesses regal Cabin ships

Europe

Here's "Class" in the Cabin class... the first 2 of our new Duchess fleet ...palatial cousins to the famous Empresses... setting a new standard of Cabin-ship luxury! 20,000 ton, ocean-going hotels, these. 17½ knot speeders. 4 sport and promenade decks. Luxurious social rooms. Gymnasium. Children's rooms. Shops. Elevator. Deck and lounge dance floors. Suites, and rooms with beds and baths. The largest ships sailing from Montreal by the short, beautiful St. Lawrence water-boulevard. Look over their deck-plans and schedules...today.

C. L. WILLIAMS, General Agent, Canadian Pacific, 338 Sixth Ave., Pittsburgh, Pa., or any local steamship agent. For freight apply to Robt. Main, 2011 Oliver Bldg., Pittsburgh.

Maiden sailings to Liverpool by the DUCHESS OF BEDFORD, June 15th.... DUCHESS OF ATHOLL, July 27th. Cabin, Tourist Third Cabin, 3rd Class.

Canadian Pacific

World's Greatest Travel System

Carry Canadian Pacific Express Travellers Cheques—Good the World Over.

PIRATES SEEK SECOND WIN TODAY

ZIVIC-KATKISH AWAIT GONG

SUN-TELEGRAPH SPORTS

BEST IN PITTSBURGH — MONDAY, APRIL 16, 1928 — ONE

SPORT COMMENT by JAMES J. LONG

Spirits of Pittsburgh Fans Rise as Pirates Win First Victory — Pitcher Dawson's Luck May Change This Year—Zivic Seems to Have Edge on Katkish in Bout Here Tonight —Layton Does Another Comeback—John Egan Shows Improvement.

WHILE the known class of the team and the certainty that it would get going in due time kept Pittsburgh fans from worrying or fretting over the poor start made by the Pirates when they dropped their first three games in St. Louis and Cincinnati, there was a decided rise in the spirits of the home rooters when the news arrived from Cincinnati late yesterday afternoon that the Bucaneers had won their first victory.

John Miljus.

Incidentally, they climbed out of last place, or broke their tie for last place, by passing the Braves, who suffered one more defeat and whose victory column is still barren.

THAT'S one step in the right direction, anyhow, and it ought to count for a whole lot more than a mere game won, as it should have quite an influence in helping the Corsairs to pull themselves together and in boosting their morale after they had lost the season's opener by a smothering score and then suffered two shutouts in succession.

Even if this does not prove a lasting brace, it will be only a question of waiting for the first-string pitchers to arrive at form. The Bucs have suffered more severely in this all-important department than any rival, and no team can win when its hurlers are not in trim.

MILJUS, for instance, did well enough for six innings on Saturday, allowing only one run in that time, but as a result the enforced loaf of five straight days in California, he, like the other aces, still lacks the staying qualities. Once they're all able to go the route, watch the Pirates climb.

At that, Pittsburgh has not been the poorest starter in the majors. Detroit, with its powerful attack, was touted to do big things this season, but the Tigers have just scored their first victory after having lost four games in a row. The famed Athletics, with their Cobbs and Speakers, have not yet tasted victory, and the Boston Nationals, after adding so much strength in Hornsby, Bell, Taylor and others that they were tipped to cause trouble in the pennant race, are still trying to hang up their first win.

ONE of the most gratifying and encouraging features of Pittsburgh's initial triumph was the fact that most of it was pitched by Ralph (Joe) Dawson. If this is to be taken as indicating a change in Dawson's luck for this year, the Pirates will be big gainers.

For though he pitched good ball after coming to the local team on June 15, last year, Joe was about the most unfortunate hurler in the National League, losing game after game through some little adverse break.

To show how badly things were breaking for Dawson as a Pirate last year it need only be stated that in spite of pitching good ball he lost his first four games and six of his first seven contests.

Now the diamond fates are starting to give him some smiles, instead of a steady diet of frowns, and the change for the better will mean a great deal both to the pitcher and to the club.

AMONG the outstanding sport figures of the present day, don't forget to have a place for Johnny Layton, three-cushion billiard player extraordinary.

Every time they get ready to number Layton among the has-beens, the St. Louis veteran bobs up again suddenly and proceeds to take his old place at the head of the procession.

Saturday night he won the National championship at the three-cushion sport game by beating Willie Hoppe in the final game of the Chicago tournament, 50 to 37 in only 46 innings. He had been trying for four years to regain the title, which he has now held four times, and his success bears out the contention of many cue followers in Pittsburgh and elsewhere that when in top form Layton is the greatest angle player of them all.

FRIENDS of John P. Egan, Pittsburgh's big-time football official, and who is recognized everywhere as one of the country's best handlers of important intercollegiate gridiron games, will be pleased to learn that he is rallying in fine style at Mercy Hospital from the effects of a recent operation.

John P. Egan.

John is now in his seventh week in the hospital. For a time his condition was serious, but two weeks ago he underwent an operation for a kidney ailment and he has since improved so rapidly that it is expected he will be able to leave the hospital in about two more weeks.

Egan's splendid condition as a result of his football work helped him to win his hard fight, and there is every assurance that he will be able to handle his usual quota of big games next fall. This will be good news to many big college teams, as the Pittsburgher's services are in great demand annually, as a result of his long-established fairness and his thorough knowledge of the rules and the game.

TONIGHT'S fistic clash between Jack Zivic and Jack Katkish at Motor Square Garden is likely to turn out to the advantage of local fans in more ways than one.

For not only does it hold out the possibility of the indoor boxing season here being lengthened at least one week by the matching of the main-bout winner with the victor in the Phil Scello-Larry Brignolia eight-round semi-final, but it promises to give the patrons on hand tonight more thrills than they have enjoyed in many weeks.

Jack Zivic.

ORDINARILY, an experienced fight follower would look upon a bout between former stable mates with suspicion and might think that there was "something on," but there is so much natural rivalry between the two Lawrenceville lads in this case that it promises to be a real battle, with the punching power and fighting spirit of both principals indicating that a knockout is not improbable.

As the snappier and quicker, if not the harder puncher, as well as his advantage in experience, Zivic looks from this corner like the probable winner.

SEASON'S BEST BOUT IS ANTICIPATED

THERE isn't room in the hearts of the Lawrenceville boxing fans for a pair of Jacks. One of them must be eliminated, and that's why Jack Zivic, erstwhile pride of the city's fightingest section, in a boxing sense, and Jack Katkish, the newest hope of the community, are fighting it out in the main bout at Motor Square Garden tonight.

SPEAKING OF SPORTS

By HARRY KECK SPORTS EDITOR

PETE, the lighter but elder of the two fighting Zivics, was talking the other day about his brother Jack's battle with Jack Katkish, former stablemate of the pair, slated for Motor Square Garden tonight.

Pete has handled Katkish in the latter's bouts here since Jack became estranged from Jimmy Bronson's stable in New York, to which both Zivics still belong. However, the friendship is off between the pair at least until after tonight's biffing bee.

Pete Zivic.

"What do I think of the bout?" Pete asked, in answer to my leading question. "I think my brother will win handily. I've worked out with both and I know what they have. I'll say this about Katkish, though. He hits harder than Brother Jack. When he lands you think a building has fallen on you. They're heavy blows. However, they lack the snap that my brother has in his. And my brother's experience and knowledge of how to conduct himself in there will return him the winner. Katkish will find him quite a different proposition than the Nick Susnells and Rudy Ceders, whom he defeated to earn the right to box this battle."

JACK DEMPSEY and Jack Kearns, his former manager,

(Continued on Page Twenty-two.)

A former sparring partner and worshiper of Zivic, Katkish has come along by leaps and bounds in the last few months and it was logical that the pair should meet in a test of supremacy. Other events also have led up to the matching of them, one a split in the ranks whereby Katkish left the management of Jimmy Bronson of New York, who also handles Zivic. Bronson, who

(Continued on Page Twenty-two.)

MAJORS

GAMES TODAY.
National League.
PITTSBURGH AT CINCINNATI.
Chicago at St. Louis.
Philadelphia at New York.
Boston at Brooklyn.
American League.
St. Louis at Chicago.
Cleveland at Detroit.
Washington at Philadelphia.
New York at Boston.

STANDING OF THE CLUBS.
NATIONAL LEAGUE.

	Won	Lost	Pct.
New York	3	0	1000
St. Louis	3	1	.750
Brooklyn	2	1	.667
Cincinnati	2	2	.600
Chicago	2	3	.400
Philadelphia	1	2	.333
PITTSBURGH	1	3	.250
Boston	0	3	.000

AMERICAN LEAGUE.

	Won	Lost	Pct.
St. Louis	4	0	1000
New York	2	0	1000
Cleveland	3	1	.750
Washington	3	1	.750
Boston	1	3	.250
Detroit	1	4	.200
Philadelphia	0	2	.000
Chicago	0	3	.000

RESULTS YESTERDAY.
National League.

PITTSBURGH	3—CINCINNATI	7
Brooklyn	8—Boston	2
New York	8—Philadelphia	1
St. Louis	4—Chicago	3
American League.		
Washington	6—Boston	5
Detroit	8—Cleveland	7
St. Louis	4—Chicago	1
New York—not scheduled—Philadelphia.		

GAMES TOMORROW.
National League.
Pittsburgh at Cincinnati.
Philadelphia at New York.
Chicago at St. Louis.
Boston at Brooklyn.
American League.
Cleveland at Detroit.
Washington at Philadelphia.
New York at Boston.

Home Run Club

LEADERS.

Frisch, Cardinals	3
Hendrick, Brooklyn	2
Hauser, Athletics	2
Todt, Boston	2

YESTERDAY'S HOMERS.

O'Doul, Giants	1
Jackson, Giants	1
Cohen, Giants	1
Hartnett, Cubs	1
Sherdel, Cardinals	1
Frisch, Cardinals	1
Gosslin, Senators	1

LEAGUE TOTALS.

National League	15
American League	12
Totals	27

Leading Hitters

NATIONAL LEAGUE.	Ab.	R.	H.	Pct.
Frisch, Cardinals	14	7	9	.643
Grantham, Pirates	15	2	9	.600
Cohen, Giants	15	4	7	.583
Purdy, Reds	15	5	7	.467
AMERICAN LEAGUE.				
J. Sewell, Indians	18	2	9	.500
Hargrave, Tigers	4	1	2	.500
K. Williams, Red Sox	17	3	8	.471
Rice, Senators	16	3	7	.438

Panthers Who Make A Racket On Tennis Courts

PHOTOS BY SUN-TELEGRAPH STAFF PHOTOGRAPHER.

YOUNG ACE

Jacobs is one of the leading junior tennis players of the country, having competed in national boys', junior and senior tournaments. He is a freshman at the University of Pittsburgh and the star member of the local institution's yearling squad. At the left he is seen in action.

DR. STEPHENS' STERLING ARRAY OF TALENT

Part of the Pitt tennis material at the command of Dr. Stephens, the coach, for the impending season, during which 16 team matches will be played, nine at home and seven away. The squad began practice last Friday for the opening match, against W. & J., on the stadium courts next Saturday. The O'Loughlin brothers, John, who is captain, and Dave, are missing from the group. Byron Baur, John Lauler and Dick Cable are other veterans. Baker was captain of last year's freshman team. Charley Hyatt, Jerry Wunderlich and Paul Zehfuss of the undefeated varsity basketball squad also will come out for the team. In addition to Jacobs, the freshman squad will include Milton Cohen of freshman basketball fame and Lewis Levin, the latter, like Jacobs, a ranking player from Baltimore. Home matches will be played by the varsity with W. & J., Ohio State, Notre Dame, Dickinson, Carnegie Tech, Bucknell, Juniata, Westminster and Penn State, and the abroad schedule will be featured by an Eastern trip next month during which Pennsylvania, Swarthmore, Georgetown and Navy will be met. Other opponents away from home are W. & J., Carnegie Tech and Westminster.

EARL SANDE TO RIDE IN AQUEDUCT FEATURE

NEW YORK, April 16.—(A. P.)—Earl Sande will make his first appearance of the season at Adequate on Thursday, at the opening of the United Hunts Racing Association's spring meeting. He will have a mount in the $5,000 initial handicap for three year-olds and upwards at six furlongs.

CUYLER vs. ADAMS

Sparky Adams, second baseman, Pirates.

BATTING.									FIELDING.			
AB.	R.	H.	2B.	3B.	HR.	SH.	SB.	PCT.	PO.	A.	E.	PCT.
17	0	3	0	1	0	0	0	.177	8	13	0	1.000

Hazen Cuyler, right fielder, Cubs.

19	0	4	0	0	0	0	1	.210	8	0	0	1.000

U. P. TENNIS VARSITY NEAR OUTDOOR FORM

NEW WILMINGTON, Pa., April 16.—Headed by Capt. Paul Gibson, New Kensington lad, Westminster's tri-state conference championship tennis team has been working out daily in the college gymnasium until weather conditions allow outdoor work. The indoor preparatory sessions have been limited to gentle stroking and conditioning exercises.

MGR. BUSH TO START GRIMES ON HILL

By CHARLES J. DOYLE,
Sun-Telegraph Staff Correspondent.

CINCINNATI, April 16.—Now that they have clicked on the winning side, the Pirates are confident that things will soon be looking up for the team, despite the hospital squad. Joe Dawson and Carmen Hill put the skid chains on effectively, yesterday, as the Reds and Buccos crashed in the second game of the series. It was another cold weather spectacle, yet there were more than 10,000 folks of dear old

(Continued on Page Twenty-three.)

AT LAST!

YESTERDAY'S SCORE

PITTSBURGH	AB.	R.	H.	O.	A.	E.
L. Waner, cf	4	1	1	1	0	0
Adams, 2b	4	0	3	4	5	0
P. Waner, rf	4	1	1	1	0	0
Wright, ss	4	0	0	4	4	0
Traynor, 3b	3	0	0	2	2	1
Grantham, 1b	3	0	2	9	1	0
Barnhart, lf	4	0	1	1	0	0
Gooch, c	3	0	0	7	0	0
Dawson, p	3	0	0	0	2	0
Hill, p	0	0	0	0	0	0
Totals	32	3	9	27	12	0

CINCINNATI	AB.	R.	H.	O.	A.	E.
Dressen, 3b	4	0	0	1	2	0
Callaghan, cf	3	0	0	3	0	0
Purdy, lf	2	0	1	1	0	0
Kelly, 1b	1	0	0	13	0	0
Walker, rf	4	0	2	2	0	0
Critz, 2b	4	0	1	4	4	0
Ford, ss	4	0	0	1	4	0
Hargrave, c	4	0	1	3	0	0
*Pittenger	0	0	0	1	0	0
Luque, p	1	0	0	1	1	0
†Pipp	1	0	0	0	0	0
‡Zitzmann	0	1	0	0	0	0
Jablonowski, p	0	0	0	0	0	0
§Sukeforth	1	0	0	0	0	0
Totals	32	1	5	27	16	1

*Pittenger ran for Hargrave in ninth.
†Pipp batted for Luque in eighth.
‡Zitzmann ran for Pipp in eighth.
§Sukeforth batted for Jablonowski in ninth.

Score by innings:

Pittsburgh	1	0	1	0	0	0	0	1	0	—3
Cincinnati	0	0	0	0	0	0	1	1	0	—2

Earned runs—Pittsburgh 2, Cincinnati 2.
Two-base hit—Grantham.
Three-base hits—Adams, Critz.
Runs batted in—By Wright 1, P. Waner 1, Grantham 1, Purdy 1, Ford 1.
Double plays—Wright to Adams to Grantham, Luque to Kelly, Ford to Critz to Kelly (2).
First base on balls—Off Dawson 3 (Purdy 2, Luque, Callaghan, Dressen), off Luque 2 (Grantham, Gooch).
Wild pitch—Luque.
Passed ball—Hargrave.
Hits—Off Dawson, 3 hits and 1 earned run in 7 innings (none out, two faced in eighth); off Hill, 3 hits and 1 earned run in 2 innings; off Luque, 8 hits and 2 earned runs in 8 innings; off Jablonowski, 1 hit and 1 run (not earned) in 1 inning.
First base on error—Pittsburgh 1.
Sacrifice hunt—Traynor.
Left on bases—Pittsburgh 5, Cincinnati 8.
Struck out—By Luque 2 (Dawson 2).
Winning pitcher—Dawson.
Losing pitcher—Luque.
Time of game—2:05.
Umpires—Klem, McCormick and Magee.

Pitt Varsity Schedule On Courts

AT HOME

April 21—W. & J.
April 28—Ohio State.
May 2—Notre Dame.
May 5—Dickinson.
May 7—Tech.
May 17—Bucknell.
May 22—Juniata.
May 25—Westminster.
May 26—Penn State.

ABROAD

April 25—W. & J.
May 9—Pennsylvania.
May 10—Swarthmore.
May 11—Georgetown.
May 12—Navy.
May 19—Tech.
June 2—Westminster

RUTH SLIPPING FAST, HUGGINS AND CRITICS SAY

Dumb Dora Thinks Baton Rouge is a Kind of Lip-stick

★ SUN-TELEGRAPH ★ SPORTS ★

LACOSTE PRESSED

MONTE CARLO, April 16.—(AP.)—Col. H. G. Mayes, a Canadian, furnished the Riviera with a thrill when he extended Rene Lacoste in the singles final of a local tournament during a three-hour battle. Mayes lost the match, 5-7, 2-6, 7-5, 6-2, 8-6.

CHILLY SAUCE
By CHILLY DOYLE

Sun-Telegraph Staff Correspondent

CINCINNATI, April 16.—Only two Reds reached second on Joe Dawson in seven innings, the quality of his pitching being unusual. He seemed to have the Reds in the hollow of his hand in the eighth when Wally Pipp stepped up to the barrier to hit for Senor Luque.

PIPP hit a single over second base and Dressen scored a pass out of Louisville Joe Marty Callaghan is a ferocious batter of the type that will not offer at bad balls. Hill already was warmed up so Bush having seen Hill control many situations of this nature decided to rise or fall on the spectacled ace. Carmen seldom falls down on a task of this kind. He was in water up to his tonsils but came through with colors flying.

THERE was a better dash to the play of the Pirebusters yesterday afternoon. The day was very cold but a number of rapping fielding features were unfolded.

Glenn Wright seems to be on the threshold of a big season. He is in the condition, his strong arm calls for every day.

ADAMS three hits were big drives. Grantham clicked off two hits and drew a pass. Johnny Gooch hit the ball hard but could not get it into a safe spot. Luque preferred to walk him in the seventh with a runner on second and two out.

ADAMS is a corking baserunner but he made a blunder on his three-bagger that might have been costly. Sparky hit to left center on his long drive. He was turning second as Purdy threw to Horace Ford who went to the outfield for the relay. Apparently Adams did not raise his head to look over the situation. If he had seen it alright he would have remained on second but he had a fine break on the play. The relay of the ball was high and Ford did not hold it. Better handling of the sphere would have stopped Adams at third but the lapse gave him time to get there.

THE Pirates have won only one of their four games. They were runless for eighteen innings before the game started but they snapped the goose egg stuff in the first round of the second clash with the Reds.

LUQUE pitched in his characteristic smart manner. He set the Red outfielders at intervals and it was uncanny the way the Pittsburgh batters drove the balls to the spots located by the Cuban. On one occasion, with Traynor up, Senor Ford Purdy playing deep left center, ambled obligingly hit a hot liner that should have been a triple with many scorers working. Purdy had only to move back 20 feet to nail the dash.

SPEAKING OF SPORTS
by HARRY KECK
SUN-TELEGRAPH SPORTS EDITOR

(Continued from Page Twenty-one.)

hook up again today in court in New York in another one of the trials of Kearns' suits against the former heavyweight champion. They've said a lot of nasty things about each other since they broke off friendly relations and more dirt will be dug up in court before they're through. Each is bitter toward the other and one might think it would be dangerous to have them meet unexpectedly in a public place. What would they do? What would they say to each other under the circumstances?

Well, they met recently on the dance floor of the Ambassador Hotel in Los Angeles—and nothing happened. Kearns and Mickey Walker, the middleweight champion, and the latter's wife went to the hotel for dinner and the head waiter unthinkingly placed them at a table next to one where Dempsey was sitting. The chairs of Dempsey and Kearns touched, back to back. They could have killed each other without getting up, but both put on the chill and they didn't give each other a tumble. They danced on the same floor and once stood face to face as the music stopped. The air was charged with excitement, a buzzing of voices, but the two great haters kept on hating in silence. My word! A couple of rough babies.

KEARNS, incidentally, is of the belief that Dempsey positively is through fighting. He says the former champion always hates dreaded taking a beating and even when he was champion talked of quitting while he had all of his "marbles." He said Jack in his present condition is liable to suffer more from the training camp workouts preparing for a fight than he is from any bout itself, for he never was a boxer and always has had to slug it out in these sessions.

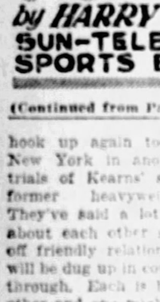

Jack Kearns.

Kearns criticised the manner in which Dempsey was handled in his Chicago fight with Tunney.

"If I had been in his corner, I would have sent him out to make a rushing fight of it from the start," he said. "If he was to knock Tunney down at all he would have done it at once, while he was strong. In other words, he'd either have knocked out Tunney or been knocked out himself. And if he had been knocked out in a hurry he would have spared himself the beating he received. I would have gambled everything on a typical rushing Dempsey fight."

Babe, Cobb "Through"

By DAVIS J. WALSH,
International News Service

NEW YORK, April 16.—They are ringing the curfew on old Ty Cobb over in Philadelphia, which may be quite according to script with everybody except old Ty Cobb and the man who is paying him $30,000 to help him prove that this will be his last season in competition. However, the part that isn't in the act is the accompanying innuendo that George H. Ruth himself is no longer himself, if you will pardon my hangnail. He is alleged to have given unmistakable signs of slowing up in the field and on the bases.

My understanding of the judgement of Ruth is that it originated with Miller Huggins, the latter being alleged to have popped off to the general effect quoted above while the Yankees were in St. Petersburg. It is to be hoped that the good Miller Huggins is responsible, for I note that several critics of baseball now have assumed the responsibility for discovering that Ruth has started toward an adjacent exit and, somehow, I always seem to have a cracked lip at critical junctures like that.

CAMP FORM MEANS LITTLE

It probably isn't good taste to argue an opinion of this kind with a man like Huggins, except to inquire just what magic he used in discovering that a player had slipped because of his performances in March. Training camp form, reading both from front and rear, always is to be discounted, if you credit all you hear.

Therefore, are we to believe that Ruth showed Huggins he was beginning to go during the 1927 season or in the 1927 World Series? If so, it must have been one of those private previews the movies go in for. Ruth seemed to be doing right well when they closed the books for the fiscal year in question.

However, if Huggins said so, maybe it is so. This will be the only break in sight for the discerning critics, in case the great man blows himself to a big year. For, outside of practical baseball men, the ability to tell when a player has slipped is largely confined to those who are able to see them picking the poor fellow up out of the dirt and bearing him tenderly away.

READY TO BURY COBB

That, apparently, is what they are making ready to do with the great Cobb. Reports on his decadence are almost unanimous. One writer declared his opening day performance against the Yankees was "pitiful." Others referred to Cobb's efforts in a slightly more restrained way, but left no doubt that they considered his days as a regular to be all over and done with.

Another observer likened him to Pagliacci, spoke of his appearance as "strangely old and grotesque," and deplored the fact that he had not retired "while there remained the unsullied memory of the Cobb that was."

Anybody who knows Cobb and his fighting spirit can answer that one. Ty's is the heart that never says die. There has been plenty of ball players who would quit. It was claimed, when the uniform was cut off their backs. With a guy like Cobb, it may be necessary to cut the back away from the uniform.

Wilkinsburgers To Honor McKechnie

Bill McKechnie, of Wilkinsburg, manager of the St. Louis Cardinals, is to be honored by fellow Wilkinsburgers on Thursday when he leads his Redbirds into Pittsburgh for the Pirates' home opener. More than 100 members of the Wilkinsburg Kiwanis Club are to attend the Forbes Field inaugural in a body, and presentation of a gold Kiwanis pin to McKechnie will be one of the pre-game ceremonies.

At 6 o'clock Thursday evening McKechnie and every member of his St. Louis team will be honor guests at a banquet to be tendered them by the Wilkinsburg Kiwanians at the Penn-Lincoln Hotel in Wilkinsburg.

Leonard Cook is chairman of the arrangements committee.

SCHENLEY MATINEE CLUB NAMES OFFICERS

Election of officers and the preparation of a program for the new season was to be the business up for disposal at a meeting of leaders of the Schenley Matinee Club held at the Union Bank building late this afternoon.

C. L. Saxton, president; F. B. Evens and J. A. Elliott, vice presidents, James D. Callery, treasurer; Ivan G. McDonald, secretary and general manager, and Directors George F. Fisher, Al J. McDonald, George W. Evens, Raymond J. Ihm, Henry B. Rea, D. H. Shull, W. J. Thubron, George L. Neff, W. J. Moore, A. M. Lieb, F. C. Bienhaner and R. E. McGinniss were to attend the parley.

HOW BASEBALL'S STARS TWINKLED YESTERDAY

Kiki Cuyler, Cubs—Failed to get a hit in four times up and handled no chances.

Paul Waner, Pirates—Singled and drove in one of Pirates' three runs.

Harry Hallmann, Detroit—Made a double in three times up and scored one run.

Rogers Hornsby, Braves—Failed to hit in four times at bat, but scored one run.

Ruth, Gehrig, Speaker and Cobb were idle.

CLUB IS HONORED

The Lawrenceville Knickerbockers, who won the title in the West Penn cage league, were honor guests at a banquet and dinner dance tendered them by fellow club members at the Hotel Oaks, Keown Station, Saturday night. Team and individual trophies were awarded.

FIGHT

(Continued from Page Twenty-one.)

hasn't been here for some time, has come on to handle Zivic against Katkish tonight and he has a gleam of revenge in his eyes.

BOTH KNOCKOUT PUNCHERS

Both Zivic and Katkish are knockout punchers and both have their partisans who can see nothing but a decisive victory. The fan-army as a whole also expects a knockout one way or the other, and it has remained for this match, at the tail end of the season, to work up the most interest of any that has been held here since the indoor campaign opened last October. The largest crowd of the season seems assured and the Garden management has requested that the fans arrive early to avoid a last-minute crush at the entrances.

The men will weigh in at 3 o'clock this afternoon.

Four good preliminaries have been arranged. Larry Brigolia of Erie and formerly of Boston, who has knocked out Freddie Boylstein and beaten Young Saylor on points, will tangle with Phil Scollo of McKeesport in the eight-round semi-final, the winner of which may meet the winner of the main event in a post-season clash. Joe Louder of the South Hills, the most promising looking youngster uncovered here in several years, makes his second appearance against Joe Pegley of Sharpsburg, and formerly of New Castle, in the six-round third bout, and two four-rounders will get the card under way. The second bout is a clash between two Pennsylvania Railroad division champions, Pete Kuzma, light-heavyweight, and Bob Krape, middleweight, meeting at 160 pounds, and Frank Todd of McKeesport, son of Bob Todd, the veteran manager, and Mike Hogan, just quitting the amateur ranks, will be seen in the opener at 8:30.

TEDDY WELCH STOPPED

Teddy Welch of McKeesport, who is slated for a 10-round windup with Steve O'Malley at the Washington Gardens Club, Washington, Pa., tonight was the victim of a technical knockout by Freddie Fitzgerald at Youngstown Saturday night and a substitute likely will have to be sent against O'Malley. Young Zabish and Banty Reihner meet in the semi-final at Little Washington and Bruno Scalla will oppose Chuck Semack and Dan O'Banyan will engage Tony Baldeferri in the preliminaries.

Bushy Graham of Utica was unable to box Pete Zivic in a 10-round bout in New York Saturday night because of an injured arm, and his brother, Frankie Garcia, substituted for him and held Pete to a draw. Garcia had a three-pound weight advantage.

YOUNG RUDY WINS

Teddy Welch's seconds tossed in the towel to end his bout with Freddie Fitzgerald in the seventh round at Youngstown Saturday night. Young Rudy of Charleroi, who had boxed a draw in Erie the night before, knocked out Rip Shirley of Canton in the fifth round of the semi-final, and Civi Osborne and Georgie Harris boxed a six-round draw.

The amateur boxing in the A. M. A. senior championship tournament at Motor Square Garden Saturday night were forced to battle well into Sunday morning to complete their eliminations. The following were returned winners in the various weight classes and qualified to compete in the National championships and Olympic trials at Boston Monday and Tuesday evenings of next week: 112-pound class, I. Iovino; 118-pound class, Johnny Haggerty; 126-pound class, Joe Orsini; 135-pound class, A. Andrucci; 147-pound class, A. DeLuca; 160-pound class, Hugh Fetzer; 175-pound class, Max Ziff, and, heavyweight class, Bob Moody.

Frank Gordini and California Joe Gans have been matched for the 10-round main bout at McKeesport next Thursday night.

DAVIES BOXES GOLD

Willie Davies of Charleroi and Andy Tomosky of Wilmerding box at the Arena in Philadelphia tonight. Willie meets Marty Gold of Philadelphia in a 10-round semi-final and Tomosky battles Johnny Erickson of New York in the main preliminary of eight rounds. Eddie Shea and Tony Ascencio are the windup performers.

Hankon Hansen, Norwegian middleweight, and Jack McKeena of Toronto box the eight-round main bout at Chicago tonight, with Teddy Esterbrook of Niles, O., meeting Howard Bentz, Milwaukee middleweight, in the semi-final.

Billy Recap, former chairman of the State Athletic Commission and veteran sports scribe, has just been appointed assistant director of the mammoth Municipal Stadium in Philadelphia, where the first Dempsey-Tunney fight was staged. George W. Orton, chief of the annual Penn Relays carnival, will be director.

Three of Red Mason's fighters will box eight-round bouts at Salem, O., Friday night of next week. They are Young Rudy, U. S. Carpentier and Tug Phillips. Rudy will meet Rudy Thomas of Detroit. Carpentier will engage Billy Smith of Flint, Mich., and Phillips will do battle with Indian Charley Rodgers of Buffalo.

Bucs' Averages

BATTING RECORD.

Name.	AB.	R.	H.	2B.	3B.	HR.	Pct.
Grimes	3	0	2	0	0	0	.667
Grantham	15	2	9	2	0	0	.600
P. Waner	15	2	6	2	0	0	.400
Wright	17	3	5	1	0	0	.294
Barnhart	14	0	4	0	0	0	.286
L. Waner	17	2	4	0	0	0	.235
Adams	17	0	3	0	1	0	.177
Smith	6	0	1	0	0	0	.167
Traynor	15	0	2	0	0	0	.133
Kremer	2	0	0	0	0	0	.000
Bartholomew	0	0	0	0	0	0	.000
Hickell	0	0	0	0	0	0	.000
Spencer	1	0	0	0	0	0	.000
Harris	2	0	0	0	0	0	.000
Gooch	5	0	0	0	0	0	.000
Dawson	3	0	0	0	0	0	.000
Hill	0	0	0	0	0	0	.000
Miljus	2	0	0	0	0	0	.000

PITCHERS' RECORD.

Name.	W.	L.	H.	S.	O.	B.	I.	P.	Pct.
Dawson	1	0	3	0	5	7			1000
Hill	0	0	3	0	0	2			.000
Kremer	0	1	10	1	0	5			.000
Bartholomew	0	0	5	0	2	2	⅔		.000
Spencer	0	0	1	0	2	2	2⅓		.000
Grimes	0	1	10	2	1	8			.000
Miljus	0	1	7	1	4	8			.000
Brame	0	0	2	0	0	2			.000

MINORS

GAMES TODAY.

American Association.

Minneapolis at Louisville.
St. Paul at Indianapolis.
Kansas City at Columbus.
Milwaukee at Toledo.

Southern Association.

Nashville at Memphis.
Birmingham at New Orleans.
Little Rock at Chattanooga.
Atlanta at Mobile.

STANDING OF THE CLUBS

American Association.

	Won.	Lost.	Pct.
Kansas City	5	0	1000
Indianapolis	3	1	750
St. Paul	3	1	750
Columbus	3	2	600
Louisville	2	3	400
Toledo	1	3	250
Milwaukee	1	4	200
Minneapolis	1	4	200

Southern Association.

	Won.	Lost.	Pct.
Mobile	3	1	750
Little Rock	3	2	600
Birmingham	3	2	600
Memphis	3	2	600
Nashville	3	2	600
New Orleans	2	3	400
Chattanooga	1	3	250
Atlanta	1	4	200

RESULTS YESTERDAY.

American Association.

Louisville	5	Minneapolis	0
Kansas City	3	Columbus	1
Toledo	7	Milwaukee	4
St. Paul	5	Indianapolis	0

Southern Association.

Little Rock	9	Chattanooga	3
New Orleans	11	Birmingham	6
Mobile	8	Atlanta	1
Memphis	8	Nashville	4

PACIFIC COAST LEAGUE.

San Francisco	6	Missions	2
Seattle	4	Sacramento	3
Oakland	4	Portland	3
Hollywood	5	Los Angeles	4

WESTERN LEAGUE.

Denver	4	Des Moines	0
Tulsa	2	Amarillo	1
Omaha	13	Pueblo	2
Oklahoma City	9	Wichita	5

TEXAS LEAGUE.

Waco	8	San Antonio	3
Houston	2	Beaumont	1
Fort Worth	3	Wichita Falls	2
Shreveport	3	Dallas	2

ORDER HEENEY BACK TO U. S.

NEW YORK, April 16.—Tom Heeney, New Zealand heavyweight, who has been enjoying a vacation on the European continent, has been ordered to return to the United States without delay to open training for his title bout with Gene Tunney, tentatively set for New York late in July, Charley Harvey, Heeney's manager, dispatched the orders to Heeney.

Tunney is expected to abandon his vacation in Miami Beach, Fla., this week and return to New York to make preparations to open his training camp at Speculator, N. Y.

New A. L. Prexy Proves Worth As Dopester

CHICAGO, April 16.—(AP.)—President E. S. Barnard of the American League stood ace high as a forecaster of baseball today.

After a tour of the American League training camps, Barnard came back with the forecast that the rejuvenated St. Louis Browns would be a surprise in the pennant scramble. Yesterday, the Browns took their fourth straight victory by beating the White Sox and are topping the circuit.

"It's a long way to the end of the season, but just keep watching them," Barnard reminded last night.

Helen Wills Has No Thought of Marriage

NEW YORK, April 16.—(INS.)—Helen Wills, the California tennis wonder, who is making a stopover here on her way to Paris, declared today that she has no thoughts of marriage this year.

Instead, as soon as the French tennis matches are over, Helen will return to California, she said.

"I wish they'd stop calling me poker-face," she added. "I don't think I look like that, do I?"

Making her first appearance in the East since winning the women's national championship last year, Miss Helen Wills defeated Elmer Griffen, of California, in two of three sets at Forest Hills in a practice match, 2-6, 10-8 and 6-4.

Efforts to arrange a team match for Miss Wills at Berlin during her forthcoming invasion of European courts have been made by officials of the United States Lawn Tennis Association.

The match would pit Miss Wills and Miss Penelope Anderson, of Richmond, Va., who is leaving on the Aquitania with the champion, against Fraulein Cecilie Aussem and partner.

NAME GALA DATE

CHAMPAIGN, Ill., April 16.—(AP.)—The Illinois-Northwestern football game here October 27 has been designated by the Illinois Athletic officials as homecoming day.

AT the TRACKS

Tomorrow's Entries
Havre de Grace.

First race, $1,200, the Edgewood purse, 2-year-olds, 4½ furlongs: (c)Little E. Jos. Cairn, 112; (a)W. Freeland, 112; (c)Agnes Wynn, 109; Islam, 115; Bonnie Joe, 109; (a)Glacial, 112; (b)Caravan, 118; Letahome, 112; (b)Virdon, 112; Rhapsody Ann, 110; Saturday Night, 112; (a)Walter J. Salmon, entry; (b)Nevada Boy, entry; (c)John Bud Elliott and P. H. Fralick entry.

Second race, $1,200, maiden, 3-year-olds and up, 6 furlongs: Bunny Brook, 111; Determine, 116; Stage Stock, 116; Huff, 116; Jane Arnold, 111; Boat Step, 111; Scotch and Soda, 116; Grover, 116; Jacksonville, 111; Sweepstakes, 111; Bon Bonnie, 116; Lady Edna, 111; Paddy Flaherty, 116; True Love, 111; Yes Anne, 111. Also eligible: Runningbrook, 116; Ring On, 116; Bride of the Ocean, 111; Clan, 1116; Peas Chick, 111.

Third race, $1,200, claiming, 4-year-olds and up, 6 furlongs: Rock Thorn, 113; Kingman, 105; Bristol, 114; Jerry Dean, 106; Allocate, 113; Zodiac, 110; Excited, 122; *The Cocoon, 105; Betacosta, 107; Miss Fayette, 100; Whizzing Cloud, 116; Alex Woodliffe, 117; Firefox, 110; *Bluemont, 106; Son Ami, 112. Also eligible: Ralph Kind, 103; Blaze, 110; Meintel, 110; Talladega, 114; Pleasant, 110.

Fourth race, $1,500, the Barview purse, 4-year-olds up, 1 1-16 mile—Golden Rule, 107; Fly Hawk, 110; Natevera, 110; Cricket, 107; Bucky Harris, 110; Peter Peter, 110; Effendi, 110; Lady Le, 110; Monsoon, 107.

Fifth race, $1,400, 3-year-olds and up, 1 mile and 70 yards: Willett, 110; Arcturus, 102; Afterglow, 110; San De Mear, 103; Bursting Glass, 102.

Sixth race, $1,200, claiming, 3-year-olds, 1 mile and 70 yards: Richgem, 108; Sandy Lady, 109; Brahman, 110; *Firerain, 101; Valsovian, 107; *Choice, 108; *Trois, 103; *Astor, 108; Sleepytime, 109; Dress to Brath, 113; *Best Bet, 102; Rooney, 112. Blue Fire, 107.

Seventh race, $1,200, claiming, 4-year-olds and up, 1 1-16 miles—Golden Wanderer, 115; Redjacket, 113; Theresa Joan, 110; *Jodo, 110; *Daffodil, 103; Paddy, 110; Kashgil, 108; Crystal, 110; Laddie Buck, 113; *Howland's Request, 110; Valentine, 113; Tall Grass, 113; *Highland Chief, 108; *Kendel, 105; Dancing Fool, 115. Also eligible: Horseplay, 107; King Solomon's Seal, 113; Speedy Prince, 110; *Leger, 108; Harry Carroll, 111.

Gavuzzi Ousts Payne

TULSA, Okla., April 16.—(INS.)—C. C. Pyle's bunion derbyists, 77 strong, crossed the theoretical half way mark on their coast-to-coast trek after 44 days' travel today. Leaving Bristow this morning with 1,578.2 miles behind, the runners and walkers were closely bunched.

Peter Gavuzzi, Southampton, England, displaced Andrew Payne, youthful Oklahoman, at the head of the van yesterday with an elapsed time of 285:48:05, a margin of 21 minutes 26 seconds. Gavuzzi, with Ed Gardner, Seattle Negro, ran a dead heat over the 34.5-mile lap from Chandler to Bristow in 4:27:27.

The thread of highway along the route was choked with hundreds of automobiles whose occupants waited for hours at vantage points to see the leaders and stragglers hie past on the way to their Eastern goal. Bristow was reached with thousands gathered about the timers' station where the various pedestrians were enthusiastically greeted.

Harry Rea, Longbeach, Cal., recovering from a recent attack of shin splintes, was third in 5:08:28.

(Continued on Page Twenty-three.)

'I Make Over a Million Hits a Day'

(says the girl on the La Palina box)

YES, SIR—every man who smokes La Palina, the cigar named for me, raves about it. From my place on each box I hear you men talk—thousands of you. And I've yet to have one of you mention La Palina except in terms of praise. And so I've seen La Palina grow to be America's largest-selling high-grade cigar . . . *over a million a day*—and each makes the *biggest kind* of hit with the man who smokes it.

CONGRESS CIGAR CO., Inc., Philadelphia, Pa.

In a large variety of popular sizes and shapes, from 10c to 3 for 50c

America's largest-selling high-grade cigar . . . *over a million a day*

LA PALINA CIGAR

Radio Listeners . . . . Tune in on LA PALINA'S great program Friday—10 p. m. and Sunday—9:30 p. m. (east. time) on the entire Columbia Broadcast System.
WJAS

made good

BOCK-STAUFFER CO., *Distributor*, 1111 Penn Avenue, Pittsburgh, Pa.

MAJOR GRIFFITH DENOUNCES A. A. U. OLYMPIC POLICY

TITLE SAFE

PHILADELPHIA, April 16.—(AP.)—Germantown Y. M. C. A. retained its state volleyball championship by defeating the North Philadelphia team in the final of the tournament, 15-11, 15-5.

Fighters Figure That a Sock in the Hand Is Worth Two On the Feet

★ SUN-TELEGRAPH ★ SPORTS ★

WILL SPUR STARS

MINNEAPOLIS, April 16.—(AP.)—An announcement has been that the University of Minnesota band will play concerts at Olympic games at Amsterdam on July 30. The band will tour Europe this summer.

OUTDOOR SPORTS by Tad

NO- I'M SORRY VIC, BUT I CANT GO- I'M PAINTING THE OLD BOAT AN' GETTIN' HER READY FOR THE SEASON- I CANT SPARE AN HOUR THESE DAYS
WE WERE GONNA PLAY A LITTLE RED DOG DOWN AT ALS AWHILE
IN THE SPRING HE GETS IT READY FOR THE SUMMER AND IN THE SUMMER HES BICKERING WITH A GUY TO STORE IT FOR HIM ALL WINTER- AN IN THE WINTER HE BUYS PAINT AND NEW PARTS FOR THE NEXT YEAR
IF THAT BOAT OF HIS EVER GOT INTO THE WATER IT'D SWELL UP AN BUST.
HES ALWAYS GETTIN' THAT OLD TUB READY BUT HE NEVER GOES ANYWHERE IN IT
OUTDOOR SPORTS
TRYING TO GET A JOBBIE WHO OWNS A BOAT OUT FOR A LITTLE GAME OF CARDS
Tad
4-16

Favors New Management

CHICAGO, April 16.—(AP.)—Maj. John L. Griffith, commissioner of athletics for the Western Conference, in a statement today suggested the organization of an American Olympic Association to take over management of America's Olympics teams "and end the domination of the Amateur Athletic Union over American amateur athletics."

Maj. Griffith, who is an official of the National Collegiate A. A., charged the A. A. U. with being an organization of "cheap politicians" who have gained control "over the best element of our athletic public by intimidation." The "intimidation," Maj. Griffith explained, was the threat of disbarment of any athlete who competed in an amateur event not sanctioned by the A. A. U.

All Olympic managers, officials and committeemen, he said, are "henchmen of the A. A. U." The majority of American colleges and universities, he said, are not in accord with the A. A. U. and its methods.

BABE AND LOU SWAT HOMERS IN EXHIBITION

BALTIMORE, April 16.—(AP.)—The home run twins—Ruth and Gehrig—gave Baltimore baseball fans, who jammed Oriole Park yesterday, what they wanted by way of circuit drives when each of them, together with Dickey, Yankee catcher, smashed out homers to win over the Baltimore Internationals by the score of 5 to 2.

Jack Dunn's Orioles started the scoring in the second inning and tallied another in the fourth when the Yankees hit their stride.

New York..	0	0	0	1	0	1	2	1	0	—5
Baltimore .	0	1	0	1	0	0	0	0	0	—2

Batteries—Campbell and Dickey; Ernshaw, Cantrell, Bolen and Dixon.

Eastern Team Wins In Olympic Test

ST. LOUIS, April 16.—(AP.)—The all-east amateur soccer team won the right to represent the United States in the Olympic games at Amsterdam by defeating the St. Louis Olympic team yesterday, 3 to 2.

St. Louis went down with flying colors, losing by a single goal to what was considered the best amateur team that could be picked outside St. Louis. The Eastern team was chosen after a series of elimination contests around New York and Boston.

The St. Louis players, comparatively young and inexperienced, apparently were playing under a strain and were too anxious to make good. Their goal shooting was not up to the standard shown in other contests and it was open shots which went wide that proved decisive.

The Eastern players did not get as many shots at the goal as St. Louis, but they were more deadly in the chances afforded. They displayed remarkable team work, considering the fact they had not been playing together. Their trickiness of foot was particularly brilliant, and this led to some clever passing.

NATS WIN TITLE

CHICAGO, April 16.—(AP.)—In a game marked by fist fights, arguments, tripping and police interference, the New York defeated the Chicago Bricklayers, 2 to 0, to win the national challenge cup, which carries with it the blue ribbon of soccer in the United States.

The game was played on Soldier Field before 20,000 spectators. The teams played an overtime 1 to 1 tie last Sunday in New York and yesterday's match was a play-off.

Shute Turns Pro

By VERNON A. SWARTSFAGER.

ONE of the leading golfers of West Virginia and Ohio is about to desert the amateur ranks and become a professional, it has been learned from an authoritative source. H. Densmore Shute, who spends his time between Huntington, W. Va., and Columbus, O., has accepted a position as professional at the York Temple Country Club in Columbus, it is reliably said, and will officially quit the amateur ranks when he signs his contract sometime within the next few days. Shute is well known to local golfers, and, as an amateur, holds a national reputation.

Denny Shute is the son of Herman B. Shute, professional at the Elks Country Club, Columbus, formerly of the Spring Valley Country Club, Huntington, W. Va.

He holds the Ohio state amateur championship and is also central district titlist of the Buckeye commonwealth. Last year he copped the Ohio state amateur at the Miami Country Club, Dayton; the Columbus district amateur at the Columbus Country Club, and was second in the Columbus District open. He was tied with Peter Hart of the Marietta Country Club in the latter event.

Shute captured the West Virginia amateur in 1922 and 1925.

Bucs Seek Second Win

(Continued from Page Twenty-one.)

Zinzinnati in the stands and bleachers. The score of the Pirates' initial success of the season, and one of the few of the whole springtime, was three to two, the Rhinelanders had the tieing marker on the sacks when the contest ended.

Remy Kremer if not feeling just right for slab action, so Manager Bush has decided to use Burleigh Grimes this afternoon. Grimes worked a full game in St. Louis last Thursday, but he seems to be a better bet for today under the conditions. Jack Hendricks is expected to use Eppa Jeppa Rixey against the Pittsburghers.

SMITH SENT HOME

Earl Smith was ordered home last night, Dr. Marks indicating after an examination of Smith's injured right leg that the big catcher would be unfit for action for a period of 10 days. Smith pulled the muscles of the limb as he chased a bunt in Saturday's game. Earl has been instructed to report to Trainer Bert Munhall of Carnegie Tech for treatment.

Joe Dawson surely was a headliner in the Pirates' first victory even if he was not among those present when the triumph was recorded. Dawson reeled off a masterpiece for seven rounds and he experienced the strange sensation of leaving the game before one of the enemy reached third base.

Theres' one or keeper of the odd twists of the national pastime. The Louisville member did not allow a runner to get as far as the hot corner up to the eighth inning. The Pirates, meantime, had garnered a two-run lead and Donie Bush was cherishing this small advantage as he watched every move of the former Colonel.

It might sound queer to state that Bush showed smart baseball in yanking a pitcher who did not let a foeman get as far as third base, but the statement is justified. Bush and other Pirates perceived that Dawson was showing some sign of weakening after he had held the Reds to one clean hit in seven frames.

HILL SAVES GAME

Carmen Hill saved more than one battle for his pals last season in the relief role, and despite his sore back, Hill was asked to rescue the Buccos yesterday. You see, it was this way—Wally Pipp batted for Luque in the eighth inning. The hopes of Red fandom for a couple of needed tallies rose when Wally slapped a single to center. Dawson lost his control long enough to pass Dressen, thus placing the tieing tally on the sacks.

Hill and Fussell were busy in the bull pen. Up came Marty Gallaghan, who seemed anxious to get a walk from Dawson. The count was two balls and one strike when Bush stopped play. Dawson seemed surprised when he was yanked, but Hill came in and checked the Reds, even under the handicap of a dribbling hit that scored the only run of the inning. Carmen made Gallaghan hit a roller to Grantham, the two runners advancing on the putout.

Pid Purdy, the little sensation from Seattle, who bumped a homer in the Forbes field stands one day last fall, stepped up. Carmen of Corry and Johnny Gooch were working on the tiny outfielder when he topped his shot on the grass for a scratch hit, the fluke scoring Bill Zitsman, who ran for Pipp.

Runners were on first and third with Kelly up. The crowd gave the big fellow a lefthanded cheer when he fouled out to Capt. Traynor. Walker fouled out to Gooch and the immediate danger was passed.

Another Pirate hero was Sparky Adams. Sparky made his first hit of the season in the first round, his drive to left-center netting him three sacks. He was caught at the plate a moment later, but Wright's scratch hit scored Paul Waner with a run that helped greatly. Adams made three clean hits during the afternoon. The Waner act went over big in the third for a run.

With Jablonowski pitching in the ninth, Wright reached base on Critz's fumble, he moved ahead on Traynors' out, took third on a passed ball and scored on Grantham's double to left. Critz's triple an an infield out gave the Reds their other run in the final frame.

Tourney Rolling Resumes

ORDINARY scoring marked the rolling Saturday in the American Duckpin Congress tournament, which enters its second week today on the Haus alleys, North Side. Saturday's scores follow:

MEN'S SINGLES.

W. Shaner, 456; P. Hoffman, 484; M. Harris, 392; W. Howarth, 537; W. Gross, 425; C. Hitchin, 470; E. Sylvester, 412; W. Javens, 422; M. McLaughlin, 530; H. Heston, 485; N. Corrado, 448; H. Lonkowske, 410; C. Adams, 424; J. U. Smith, 467; S. Thomas, 522; H. Jenkins, 552; E. Ford, 357; C. Brucker, 446; R. Adams, 340; C. McGinley, 492; W. Brandt, 360; A. R. Gilbert, 334; Gilmore, 359; O. Bittner, 466; T. Schrock, 424; J. Adams, 364; F. Nicholson, 425; J. H. Hanson, 504; S. Springer, 448; C. Revella, 525; P. Barnhart, 495; J. Morris, 445; J. B. Vance, 462; J. Joyce, 449; J. Vorce, 385; G. Hoffman, 362; T. Haley, 398; A. Edman, 279; H. Frowley, 480; H. W. Miller, 422; G. Albright, 377; W. G. Gaches, 459; H. Huckestein, 420; Joe Zeltinger, 346; H. Stethhauser, 352; L. Woelfel, 388; J. G. Mock, 341; R. J. Adams, 502; C. V. Zgonke, 422; Joe McMahon, 419; W. Costello, 436; J. A. Leaman, 461; G. H. Fitzgerald, 384; S. A. Huckestein, 480; A. Victoria, 464; J. J. Scheiger, 427; R. S. Wolf, 362; E. Mohr, 371; J. Brucie, 387; Melville, 432; Jones, 427; Mackey, 391; Lee, 431; Tibi, 423; Smock, 399; Cooley, 440; Vogel, 360; J. Winkler, 397; Gibson, 487; Hawthorne, 348; Wm. Sumner, 358; H. B. Burkhart, 517; W. Scherer, 449; W. F. Spitzner, 536; A. Stimple, 396; Robbins, 426; Kissel, 407; W. Vaglow, 455; E. Carr, 449; M. Yuhaz, 429; J. Ballant, 442; E. Roscone, 400; N. Lesko 492; F. Lesko, 429.

MEN'S DOUBLES.

William Sumner-H. B. Burkhart, 917; J. Miller-J. Winkler, 921; M. Harris-W. Howarth, 786; E. Sylvester-W. Javens, 798; W. Gropp-C. Hitchin, 781; M. McLaughlin-H. Heston, 942; C. Corrado-N. Lonkowske, 932; Brant-A. H. Leppert, 822; J. Golmore-O. Bittner, 746; T. Shrock-Adams, 799; J. Joyce-J. Vorce, 731; T. Haley-A. Edman, 742; Gibson-Hawthorne, 855; W. Shaner-H. Hoffman, 1,038; S. Thomas-H. Jenkins, 897; C. Adams-J. U. Smith, 858; E. Ford-C. Brucker, 895; R. Adams-F. McGinley, 843; Cooney-Vogel, 791; F. Nicholson-J. H. Hanson, 853; C. Revella-P. Barnhart, 891; J. Morron-J. R. Auch, 866; H. Frowley-S. Springer, 818; H. W. Miller-C. Albright, 847; E. F. Mohr-Brucie, 806; J. Schweiger-S. S. Wolfe, 971; L. A. Huckestein-J. A. Victoria, 882; J. R. Lehman-J. H. Fitzgerald, 723; J. McMahon-W. Costello, 790; R. J. Adams-C. W. Quoike, 962; W. F. Spitzer-C. A. Stimple, 836; L. Woelfel-J. Mock, 761; J. Zeltinger-H. Stethhauser, 816; W. G. Gaches-N. Huckstein, 813; Smock-M. A. Tibi, 732; Mackey-Lee, 767; Melville-Joss, 994; J. W. Jones-G. H. Jennings, 759; W. Scherer-Kimerer, 849; P. Norosky-J. Simko, 988; F. Lesko-N. Lesko, 920; H. L. Juergensmeier-Jones, 766; J. Hobbins-Kissoff, 889; W. Darlow-E. Carr, 913; Rosson-Senich, 853; Kish-Sobol, 853; F. Sullivan-J. Fonas, 850; J. Adams-G. Laddick, 816; M. Yuhaz-J. Ballant, 843.

FIVE-MEN EVENT.

Power House, McKeesport, 1,866; H. A. C. L. No. 1, Homestead, 2,310; Liberty Clairton, Pa., 2,062; H. A. C. L. No. 2, 2,256; Eagles Natrona, 2,286; Somerset No. 1, 2,231; Clair Doan Hy Glows, Cleveland, 2,060; Pittsburgh Valve Construction Company, 2,030; Rossman Corporation, Beaver Falls, 2,208; Somerset No. 2, 1,927.

NEW RECORD CLAIMED

The Sharpsburg All-Stars claim a new record for duckpins as a result of defeating the Homestead All-Stars in a match game, 2,687 to 2,410. The previous best mark was credited to Donora, which rolled 2,657. The scores:

SHARPSBURG

Marcheck	190	170	212
Popp	184	153	196
Thomas	205	138	154
Welchel	199	222	211
Lutz	128	159	211
Totals	906	852	929—2687

HOMESTEAD

Renquist	156	189	137
Magnes	115	186	197
Nuss	135	146	136
Selai	128	207	213
Steimer	124	151	190
Totals	658	879	873—2410

BOXER IS ABSOLVED IN DEATH OF OPPONENT

CHAMPAIGN, Ill., April 16.—(AP.)—Friends of Lee Marriner, slugging University of Illinois professional heavyweight boxer, were apprehensive today lest the death of his chum, Fred M. Bobzin, 21-year-old Chicago student, would ruin his fighting career.

Marriner, who has won 10 of his 11 bouts since turning professional via the knockout route, sparred with Bobzin Saturday. After the bout, Bobzin complained he was ill. An hour later he died in a hospital.

A coroner's jury absolved Marriner from blame in connection with the death, deciding Bobzin died from a cerebral hemorrhage.

ITALIANS BEATEN

LISBON, Portugal, April 16.—(AP.)—Portugal defeated Italy 4 to 1 in International Association football at Oporto yesterday.

Tech-P. A. A. in Track Meet Saturday

By JESS CARVER.

A TRACK meet in which NO world's record will be shattered, but which will provide more than one thrill and which will furnish excellent opening competition for the athletes of both teams is on the books for the coming Saturday. It will feature Carnegie Tech's varsity squad in opposition to the P. A. A. team in the Tartan Bowl.

Coach Guy Halferty's Skibo track and field squad this year ranks with the world's greatest unknowns. Coach Guy hardly knows whether it will be a "wow" or a "woof." A "woof" is classified with "busts," "frosts," "pains" and the like. The Skibo mentor has some men that he is counting heavily upon for some honest to goodness scoring and a few others who should show point getting stuff against most of the competition that will be faced by the Plaid this spring.

Red Kennedy, who dashed madly up and down the gridiron last fall, looms as a potentially strong sprint man. There is a broad jumper named Smith, who was going very well towards the close of the 1927 campaign. Don Lovewell is a capable weight tosser, and so is McClelland. Crawford is a good distance runner. All Coach Guy has to do now is to fill in the gaps in the other events.

STARS ON P. A. A. TEAM

On the P. A. A. team will be men of the caliber of Bill Robusch, national A. A. U. high jump champion and pole vaulter de luxe; Tiny Linn, former Pitt weight star and hammer tosser; Ted Corbett, distance runner, for Pitt captain; Archibald, runner and weight manipulator; A. E. Rose, former intercollegiate broad jump champion. McKnight, captain of the 1927 Geneva College champion Conference track and field team, a good quarter-miler, and a flock of other athletes of note and proven ability.

The college boys will have a big edge over the P. A. A. men in the point of condition. It's pretty tough to stay in shape once you get out of school and have no driving coach to keep you busy. But the most of the P. A. A. gents, especially Robusch, Linn, Archibald and Rose keep in pretty good shape all the year round.

Saturday's meet should be a good one.

Five hundred schools from the eastern part of the country will send track and field teams to the twelfth annual scholastic meet under the auspices of Carnegie Tech on May 5, Graduate Manager Overend announced today.

GRID DRILLS NEAR CLOSE

SPRING football practice starts on its final week both at Pitt and Carnegie Tech today. It is possible that Coach Sutherland may prolong the spring sessions a week or two longer for his Panthers, but the Tartan drills are almost certain to close this week.

Results attained at both institutions in the work so far have been pleasing to the coaches. The Tartans have been successful, for the most part, in imparting to the new sophomores the rudiments of the intricate Steffen style of play—which is mostly attack. Sutherland has also brought his new men, upon whim the success or failure of next year's Panther varsity depends, to a point where he can gaze upon their actions without experiencing a weakness in the region of his heart.

MARATHON

(Continued from Page Twenty-two)

Harry Abramowitz, New York, finished even with Payne for the day in 6:20 flat, Payne's elapsed time is 266:27:31, and Abramowitz's 324:15:11.

Earl Dilks, of New Castle, Pa., kept up a fast pace and finished yesterday's lap in 7:26:03, bringing his elapsed time to 391:03:57.

Ollie Wanttinen, New York Finn, was temporarily dropped from the elapsed standings after a blistered toe forced him to summon a patrol car yesterday.

Under present routings the caravan will be in St. Louis April 15, and Chicago, May 2.

William Hickman, Bill Perkins, associate of Pyle, and Harold (Red) Grange, left the caravan last night for New York to confer with Tex Rickard on a six-day race at Madison Square Garden with teams of runners made up from the bunion derby field.

Major League Leaders

(Including Games of April 15.)

NATIONAL LEAGUE

Batting—Frisch, Cardinals, .643.
Runs—Frisch, Cardinals, 7.
Hits—Frisch, Cardinals; Grantham, Pirates, 9 each.
Doubles—O'Doul, Giants; Cohen, Giants; Freigau, Dodgers; Dressen, Reds; Grantham, Pirates; Maguire, Cubs; Bottomley, Cardinals; Roettger, Cardinals, 2 each.
Triples—Ricondo, Dodgers, 3.
Homers—Frisch, 3.
Stolen Bases—Frisch, 2.

AMERICAN LEAGUE

Batting—J. Sewell, Indians; Hargraves, Tigers, .500.
Runs—Jamieson, Indians, 6.
Hits—J. Sewell, Indians, 9.
Doubles—Cissell, White Sox; Manush, Blue, Browns, 3 each.
Triples—Langford, Indians, 2.
Homers—Hauser, Athletics; Todt, Red Sox, 2 each.
Stolen Bases—Bluege, Senators, 2.

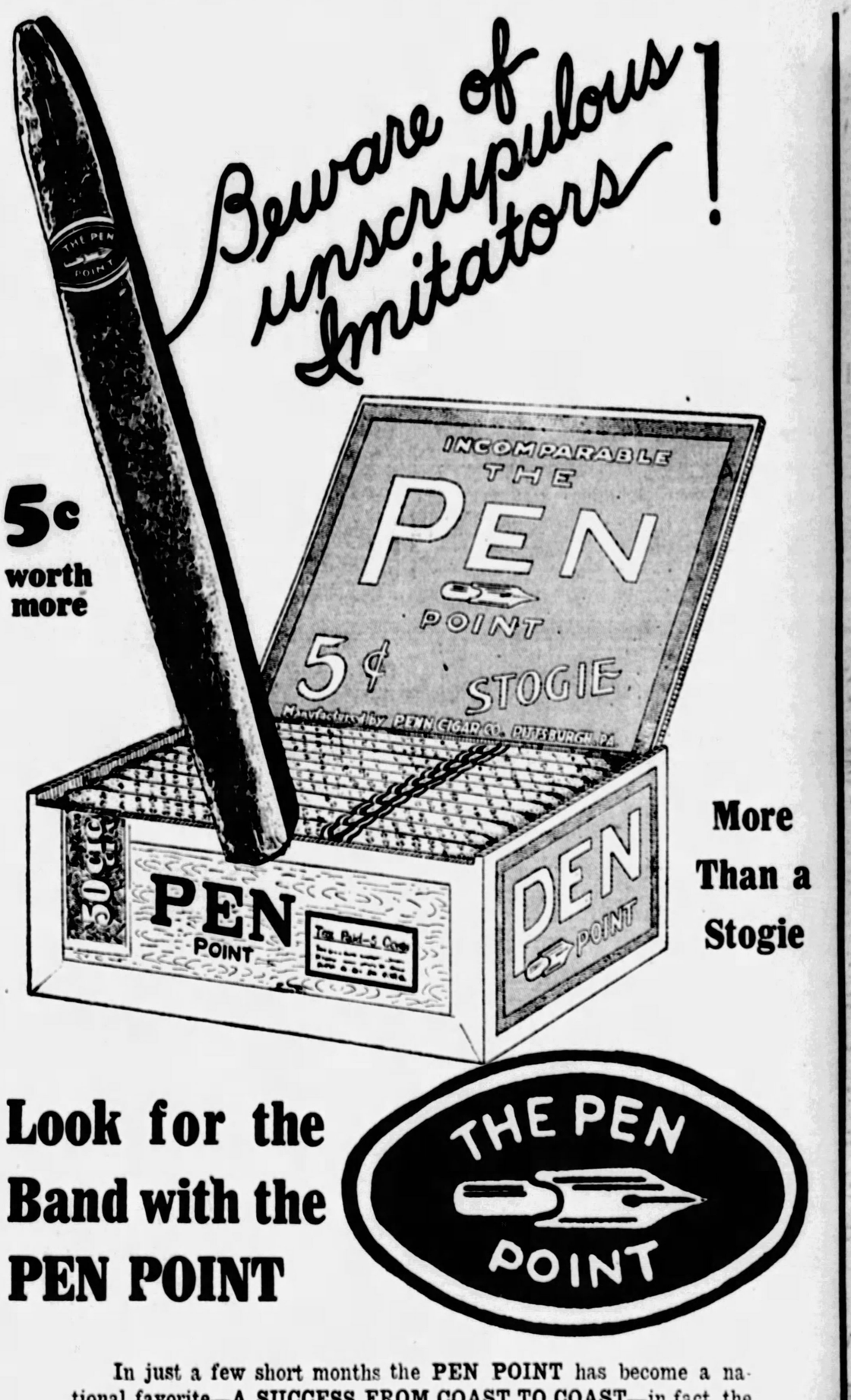
Beware of unscrupulous Imitators!
5c worth more
INCOMPARABLE THE PEN POINT 5¢ STOGIE
Manufactured by PENN CIGAR CO. PITTSBURGH, PA.
50 CIGS
PEN POINT
PEN POINT
More Than a Stogie
Look for the Band with the PEN POINT
THE PEN POINT

In just a few short months the **PEN POINT** has become a national favorite—**A SUCCESS FROM COAST TO COAST**—in fact, the fastest-selling 5c smoke ever introduced!

Try a PEN POINT today—convince yourself that the **QUALITY** of the **PEN POINT** cannot be duplicated. Every **PEN POINT** is a clean, long-filler panatella—made from the finest tobaccos money can buy. Each **PEN POINT** is individually wrapped in a sanitary, foil wrapper—first, to eliminate any chance of breakage when carrying in your pocket—second, to protect you against handling and to give you the original **PEN POINT** freshness and quality!

Bock-Stauffer Co., 1111 Penn Ave.
DISTRIBUTORS
PENN CIGAR CO., MFRS., PITTSBURGH.

5¢
More Than a Stogie

Accept no substitutes or imitations! Insist on the PEN POINT. Don't go by the foil wrapper—don't go by the box. LOOK FOR THE FULL NAME AND THE BAND SHOWING THE PEN POINT!

OIL AND GAS ISSUES STEADY IN LOCAL MARKET

NEW YORK BOND MARKET

NEW YORK, April 16.—(AP.)—Transactions in the most active bonds on the New York stock exchange today were as follows; not omitted in sales column (United States bonds in dollars and thirty-seconds of dollars):

U. S. GOVERNMENT BONDS.

Sales.		High.	Low.	Last.
1	Lib 3½s 32-47	101 5	101 5	101 5
92	Do 1st 4¼s	104	104	104
2	Do 2d 4¼s	104	104	104
1	Do 4s	103	103	103
2	Do 4th 4¼s reg	103	103	103
218	Do 4th 4¼s	103	103	103
1	Do 4th 4¼s reg	103	103	103
1	Treas 4¼s 47-52	108	108	108
4	Do 4s 44-54	103	103	103
4	Do 4¼s 42-47	107 16	107 16	107 16

CORPORATE BONDS.

Sales.		High.	Low.	Last.
1	Allis-Chal 6s	101½	101½	101½
6	Am Ag Ch 7s	104½	104½	104½
3	Am Cities Pow 6s	101	101	101
1	Am Cotton Oil 5s	104	104	104
1	Am Mch & Fdy 6s	103	103	103
	Am Smelting 6s			
	Do 5s			
1	Am Sugar Ref 6s	108	108	108
1	Am Tel & T 5½s	109½	109½	109½
	Do reg 5s	107	107	107
	Do 1st 5s	107	107	107
	Do reg 5s	107	107	107
	Do 4½s	103	103	103
	Am W W & E 6s	108	108	108
	Do 5s			
1	Am W Pap 6s	80	80	80
10	Anaconda Cop 5s	104½	104½	104½
10	Anaconda Cop 4s	101½	101½	101½
3	Andes C M 7s	101½	101½	101½
	Ark Ohio Gas	91	91	91
	Armour of Del 5½s	101	101	101
	Do 4½s	91	91	91
1	A T & S F gen 4s	92½	92½	92½
	Do adj 5s stpd	101	101	101
	Do adj 5s st	101	101	101
	Atlan Line 1st 4½s	91	91	91
1	Atl & Char 1st 4s	92	92	92
	Do 2d 4s	81	81	81
8	B & O P Jc 6s	101½	101½	101½
	Do 1st 5s	101½	101½	101½
	Do reg 5s	101½	101½	101½
	Do 5s 2000	101½	101½	101½
	Do ref 4½s	100	100	100
2	Do 4s PLEAW	91½	91½	91½
	Do 4s S W div	92	92	92
84	Barnsdall 6s war	102	102	102
5	Do 6s ex-war	102	102	102
	B T Pa 1st 6s S B	104½	104½	104½
	Do 2d 6s C	104½	104½	104½
12	Beth St con 6s A	104½	104½	104½
	Do 6s B	104½	104½	104½
	Do ctf 5s	104½	104½	104½
1	Do ctf 5s '36	101½	101½	101½
1	B & A 1st Av con 5s	94	94	94
1	Brkln C HP 1st 5s	94½	94½	94½
1	Brkln U G 5s	94	94	94
1	B F & P con 4½s	100	100	100
	Bush Ter 4s	84	84	84
	Can RR N A 4s	87½	87½	87½
	Do 4s	87½	87½	87½
	Do 4s reg	87½	87½	87½
	Can of Can 6s	104½	104½	104½
1	Cent Pac 1st gld 6s	104½	104½	104½
1	Cespedes Nav 7	104½	104½	104½
27	Ches Corp 5s	97	97	97
10	Ches & Ohio con 5s	104½	104½	104½
	Do gen 4½s	92½	92½	92½
	Do ref 4½s	92½	92½	92½
6	Chi & Alt 1st 3s	65½	65½	65½
4	Do 3s reg	65	65	65
1	Do 3½s ctf	65	65	65
	C B & Q ref 5s A	100	100	100
	Chicago Pac 5s	97	97	97
	Do adj 5s			
8	C B & Q 1st 4s	84½	84½	84½
8	C & E I 5s	84½	84½	84½
8	Chicago G W 4s	70½	70½	70½
	Do 5s	84½	84½	84½
	C I H & S E 5s	103	103	103
	Do 1st 5s B	103½	103½	103½
	Do 4s A	103½	103½	103½
	Do 4s	103½	103½	103½
	Do 4th 4½s reg	103½	103½	103½
	Do 4th 4½s	103½	103½	103½
	Do 4th 4½s reg	103½	103½	103½
1	Cin Un Stk Yds 5s A	101	101	101
	Cleve Cin C & St L gen 4s	91	91	91
	Do 4½s A	101	101	101
	Do gen 4s	90	90	90
	Do gen 5s	96	96	96
	Colo & S 1st gen 4½s	100	100	100
15	Columbia G&E 5s 52	101½	101½	101½
	Do 6s 27	101½	101½	101½
	Commercial Pow 6s	105	105	105
1	Consumers Pow 5s	105	105	105
1	Container Cor 6s A	102	102	102
4	Contl B & I 6s	97	97	97
5	Crown Will 6s	101	101	101
10	Cuba C Sug 6s	93	93	93
5	Cuba Nor Ry 5½s	97	97	97
5	Cuba Am Sug 6s	100	100	100
3	Cuba Dom Sug 7½s	100½	100½	100½
1	Del & Hud 5½s	100	100	100
1	D L & W 7s	124½	124½	124½
1	Do 1st 5½s A	111½	111½	111½
1	Det Ed 1st ref 6s B	108	108	108
	Do 1st 5s	97	97	97
20	Dodge Bros 6s ext	89	89	89
3	Dom Tar & Ch 7½s	98	98	98
	Donner St 6½s	96	96	96
1	Duq Light 4½s E	94½	94½	94½
1	East Cuba Sug 7½s	100	100	100
1	El Paso Nat Gas 6s	101½	101½	101½
24	Erie R R imp 5s	93	93	93
	Do gen 4s	78½	78½	78½
	Do ref 4s A	87	87	87
	Do 1st Jer 5s	100	100	100
	Do 1st Jer 4s	91	91	91
	Erie & Pitts gtd 4s B	104	104	104
	Fed Metals ctf 7s	98	98	98
	Fed Sug Ref 6½s	100	100	100
1	Florida P Cor 5s '74	95	95	95
	Do 5s '59	49	49	49
1	Funda Jc & G 4½s	90	90	90
	Ft Sm Lt & T 5s	101½	101½	101½
	Gen Asph 6s '39	111½	111½	111½
	Gen Motors Ac 6s '37	100½	100½	100½
	Gen Refractories 6s	102	102	102
1	Ga & Ala con 5s	100½	100½	100½
	Do 5s	100½	100½	100½
22	Goodrich, B F, 6½s	108	107½	107½
43	Goodyr T&R 5s '57	93½	93	93
	Goth Sulz Ste 7s	103	103	103
	Do 6½s	103	103	103
26	Gt North Ry 7s A	114½	114½	114½
1	Do 7s B	114½	114½	114½
1	Do 6½s C	111½	111½	111½
	Do 6½s D	111½	111½	111½
	Do 6½s E	111½	111½	111½
	Do 6½s F	111½	111½	111½
	Do 6½s G	111½	111½	111½
	Do 6½s H	111½	111½	111½
	Do 6½s I	111½	111½	111½
	Do 6½s J	111½	111½	111½
	Do 6½s K	111½	111½	111½
	Do 6½s L	111½	111½	111½
	Do 6½s M	111½	111½	111½
	Do 6½s N	111½	111½	111½
	Do 6½s O	111½	111½	111½
	Do 6½s P	111½	111½	111½
	Do 6½s Q	111½	111½	111½
	Do 6½s R	111½	111½	111½
	Do 6½s S	111½	111½	111½
	Do 6½s T	111½	111½	111½
	Do 6½s U	111½	111½	111½
	Do 6½s V	111½	111½	111½
	Do 6½s W	111½	111½	111½
	Do 6½s X	111½	111½	111½
	Do 6½s Y	111½	111½	111½
	Do 6½s Z	111½	111½	111½
	Do 6½s AA	111½	111½	111½
	Do 6½s AB	111½	111½	111½
	Do 6½s AC	111½	111½	111½
	Do 6½s AD	111½	111½	111½
	Do 6½s AE	111½	111½	111½
	Do 6½s AF	111½	111½	111½
	Do 6½s AG	111½	111½	111½
	Do 6½s AH	111½	111½	111½
	Do 6½s AI	111½	111½	111½
	Do 6½s AJ	111½	111½	111½
	Do 6½s AK	111½	111½	111½
	Do 6½s AL	111½	111½	111½
	Do 6½s AM	111½	111½	111½
	Do 6½s AN	111½	111½	111½
	Do 6½s AO	111½	111½	111½
	Do 6½s AP	111½	111½	111½
	Do 6½s AQ	111½	111½	111½
	Do 6½s AR	111½	111½	111½
	Do 6½s AS	111½	111½	111½
	Do 6½s AT	111½	111½	111½
	Do 6½s AU	111½	111½	111½
	Do 6½s AV	111½	111½	111½
	Do 6½s AW	111½	111½	111½
	Do 6½s AX	111½	111½	111½
	Do 6½s AY	111½	111½	111½
	Do 6½s AZ	111½	111½	111½
	Do 6½s BA	111½	111½	111½
	Do 6½s BB	111½	111½	111½
	Do 6½s BC	111½	111½	111½
	Do 6½s BD	111½	111½	111½
	Do 6½s BE	111½	111½	111½
	Do 6½s BF	111½	111½	111½
	Do 6½s BG	111½	111½	111½
	Do 6½s BH	111½	111½	111½
	Do 6½s BI	111½	111½	111½
	Do 6½s BJ	111½	111½	111½
	Do 6½s BK	111½	111½	111½
	Do 6½s BL	111½	111½	111½
	Do 6½s BM	111½	111½	111½
	Do 6½s BN	111½	111½	111½
	Do 6½s BO	111½	111½	111½
	Do 6½s BP	111½	111½	111½
	Do 6½s BQ	111½	111½	111½
	Do 6½s BR	111½	111½	111½
	Do 6½s BS	111½	111½	111½
	Do 6½s BT	111½	111½	111½
	Do 6½s BU	111½	111½	111½
	Do 6½s BV	111½	111½	111½
	Do 6½s BW	111½	111½	111½
	Do 6½s BX	111½	111½	111½
	Do 6½s BY	111½	111½	111½
	Do 6½s BZ	111½	111½	111½
	Do 6½s CA	111½	111½	111½
	Do 6½s CB	111½	111½	111½
	Do 6½s CC	111½	111½	111½
	Do 6½s CD	111½	111½	111½
	Do 6½s CE	111½	111½	111½
	Do 6½s CF	111½	111½	111½
	Do 6½s CG	111½	111½	111½
	Do 6½s CH	111½	111½	111½
	Do 6½s CI	111½	111½	111½
	Do 6½s CJ	111½	111½	111½
	Do 6½s CK	111½	111½	111½
	Do 6½s CL	111½	111½	111½
	Do 6½s CM	111½	111½	111½
	Do 6½s CN	111½	111½	111½
	Do 6½s CO	111½	111½	111½
	Do 6½s CP	111½	111½	111½
	Do 6½s CQ	111½	111½	111½
	Do 6½s CR	111½	111½	111½
	Do 6½s CS	111½	111½	111½
	Do 6½s CT	111½	111½	111½
	Do 6½s CU	111½	111½	111½
	Do 6½s CV	111½	111½	111½
	Do 6½s CW	111½	111½	111½
	Do 6½s CX	111½	111½	111½
	Do 6½s CY	111½	111½	111½
	Do 6½s CZ	111½	111½	111½
	Do 6½s DA	111½	111½	111½
	Do 6½s DB	111½	111½	111½
	Do 6½s DC	111½	111½	111½
	Do 6½s DD	111½	111½	111½
	Do 6½s DE	111½	111½	111½
	Do 6½s DF	111½	111½	111½
	Do 6½s DG	111½	111½	111½
	Do 6½s DH	111½	111½	111½
	Do 6½s DI	111½	111½	111½
	Do 6½s DJ	111½	111½	111½
	Do 6½s DK	111½	111½	111½
	Do 6½s DL	111½	111½	111½
	Do 6½s DM	111½	111½	111½
	Do 6½s DN	111½	111½	111½
	Do 6½s DO	111½	111½	111½
	Do 6½s DP	111½	111½	111½
	Do 6½s DQ	111½	111½	111½
	Do 6½s DR	111½	111½	111½
	Do 6½s DS	111½	111½	111½
	Do 6½s DT	111½	111½	111½
	Do 6½s DU	111½	111½	111½
	Do 6½s DV	111½	111½	111½
	Do 6½s DW	111½	111½	111½
	Do 6½s DX	111½	111½	111½
	Do 6½s DY	111½	111½	111½
	Do 6½s DZ	111½	111½	111½
	Do 6½s EA	111½	111½	111½
	Do 6½s EB	111½	111½	111½
	Do 6½s EC	111½	111½	111½
	Do 6½s ED	111½	111½	111½
	Do 6½s EE	111½	111½	111½
	Do 6½s EF	111½	111½	111½
	Do 6½s EG	111½	111½	111½
	Do 6½s EH	111½	111½	111½
	Do 6½s EI	111½	111½	111½
	Do 6½s EJ	111½	111½	111½
	Do 6½s EK	111½	111½	111½
	Do 6½s EL	111½	111½	111½
	Do 6½s EM	111½	111½	111½
	Do 6½s EN	111½	111½	111½
	Do 6½s EO	111½	111½	111½
	Do 6½s EP	111½	111½	111½
	Do 6½s EQ	111½	111½	111½
	Do 6½s ER	111½	111½	111½
	Do 6½s ES	111½	111½	111½
	Do 6½s ET	111½	111½	111½
	Do 6½s EU	111½	111½	111½
	Do 6½s EV	111½	111½	111½
	Do 6½s EW	111½	111½	111½
	Do 6½s EX	111½	111½	111½
	Do 6½s EY	111½	111½	111½
	Do 6½s EZ	111½	111½	111½
	Do 6½s FA	111½	111½	111½
	Do 6½s FB	111½	111½	111½
	Do 6½s FC	111½	111½	111½
	Do 6½s FD	111½	111½	111½
	Do 6½s FE	111½	111½	111½
	Do 6½s FF	111½	111½	111½
	Do 6½s FG	111½	111½	111½
	Do 6½s FH	111½	111½	111½
	Do 6½s FI	111½	111½	111½
	Do 6½s FJ	111½	111½	111½
	Do 6½s FK	111½	111½	111½
	Do 6½s FL	111½	111½	111½
	Do 6½s FM	111½	111½	111½
	Do 6½s FN	111½	111½	111½
	Do 6½s FO	111½	111½	111½
	Do 6½s FP	111½	111½	111½
	Do 6½s FQ	111½	111½	111½
	Do 6½s FR	111½	111½	111½
	Do 6½s FS	111½	111½	111½
	Do 6½s FT	111½	111½	111½
	Do 6½s FU	111½	111½	111½
	Do 6½s FV	111½	111½	111½
	Do 6½s FW	111½	111½	111½
	Do 6½s FX	111½	111½	111½
	Do 6½s FY	111½	111½	111½
	Do 6½s FZ	111½	111½	111½
	Do 6½s GA	111½	111½	111½
	Do 6½s GB	111½	111½	111½
	Do 6½s GC	111½	111½	111½
	Do 6½s GD	111½	111½	111½
	Do 6½s GE	111½	111½	111½
	Do 6½s GF	111½	111½	111½
	Do 6½s GG	111½	111½	111½
	Do 6½s GH	111½	111½	111½
	Do 6½s GI	111½	111½	111½
	Do 6½s GJ	111½	111½	111½
	Do 6½s GK	111½	111½	111½
	Do 6½s GL	111½	111½	111½
	Do 6½s GM	111½	111½	111½
	Do 6½s GN	111½	111½	111½
	Do 6½s GO	111½	111½	111½
	Do 6½s GP	111½	111½	111½
	Do 6½s GQ	111½	111½	111½
	Do 6½s GR	111½	111½	111½
	Do 6½s GS	111½	111½	111½
	Do 6½s GT	111½	111½	111½
	Do 6½s GU	111½	111½	111½
	Do 6½s GV	111½	111½	111½
	Do 6½s GW	111½	111½	111½
	Do 6½s GX	111½	111½	111½
	Do 6½s GY	111½	111½	111½
	Do 6½s GZ	111½	111½	111½
	Do 6½s HA	111½	111½	111½
	Do 6½s HB	111½	111½	111½
	Do 6½s HC	111½	111½	111½
	Do 6½s HD	111½	111½	111½
	Do 6½s HE	111½	111½	111½
	Do 6½s HF	111½	111½	111½
	Do 6½s HG	111½	111½	111½
	Do 6½s HH	111½	111½	111½
	Do 6½s HI	111½	111½	111½
	Do 6½s HJ	111½	111½	111½
	Do 6½s HK	111½	111½	111½
	Do 6½s HL	111½	111½	111½
	Do 6½s HM	111½	111½	111½
	Do 6½s HN	111½	111½	111½
	Do 6½s HO	111½	111½	111½
	Do 6½s HP	111½	111½	111½
	Do 6½s HQ	111½	111½	111½
	Do 6½s HR	111½	111½	111½
	Do 6½s HS	111½	111½	111½
	Do 6½s HT	111½	111½	111½
	Do 6½s HU	111½	111½	111½
	Do 6½s HV	111½	111½	111½
	Do 6½s HW	111½	111½	111½
	Do 6½s HX	111½	111½	111½
	Do 6½s HY	111½	111½	111½
	Do 6½s HZ	111½	111½	111½
	Do 6½s IA	111½	111½	111½
	Do 6½s IB	111½	111½	111½
	Do 6½s IC	111½	111½	111½
	Do 6½s ID	111½	111½	111½
	Do 6½s IE	111½	111½	111½
	Do 6½s IF	111½	111½	111½
	Do 6½s IG	111½	111½	111½
	Do 6½s IH	111½	111½	111½
	Do 6½s II	111½	111½	111½
	Do 6½s IJ	111½	111½	111½
	Do 6½s IK	111½	111½	111½
	Do 6½s IL	111½	111½	111½
	Do 6½s IM	111½	111½	111½
	Do 6½s IN	111½	111½	111½
	Do 6½s IO	111½	111½	111½
	Do 6½s IP	111½	111½	111½
	Do 6½s IQ	111½	111½	111½
	Do 6½s IR	111½	111½	111½
	Do 6½s IS	111½	111½	111½
	Do 6½s IT	111½	111½	111½
	Do 6½s IU	111½	111½	111½
	Do 6½s IV	111½	111½	111½
	Do 6½s IW	111½	111½	111½
	Do 6½s IX	111½	111½	111½
	Do 6½s IY	111½	111½	111½
	Do 6½s IZ	111½	111½	111½
	Do 6½s JA	111½	111½	111½
	Do 6½s JB	111½	111½	111½
	Do 6½s JC	111½	111½	111½
	Do 6½s JD	111½	111½	111½
	Do 6½s JE	111½	111½	111½
	Do 6½s JF	111½	111½	111½
	Do 6½s JG	111½	111½	111½
	Do 6½s JH	111½	111½	111½
	Do 6½s JI	111½	111½	111½
	Do 6½s JJ	111½	111½	111½
	Do 6½s JK	111½	111½	111½
	Do 6½s JL	111½	111½	111½
	Do 6½s JM	111½	111½	111½
	Do 6½s JN	111½	111½	111½
	Do 6½s JO	111½	111½	111½
	Do 6½s JP	111½	111½	111½
	Do 6½s JQ	111½	111½	111½
	Do 6½s JR	111½	111½	111½
	Do 6½s JS	111½	111½	111½
	Do 6½s JT	111½	111½	111½
	Do 6½s JU	111½	111½	111½
	Do 6½s JV	111½	111½	111½
	Do 6½s JW	111½	111½	111½
	Do 6½s JX	111½	111½	111½
	Do 6½s JY	111½	111½	111½
	Do 6½s JZ	111½	111½	111½
	Do 6½s KA	111½	111½	111½
	Do 6½s KB	111½	111½	111½
	Do 6½s KC	111½	111½	111½
	Do 6½s KD	111½	111½	111½
	Do 6½s KE	111½	111½	111½
	Do 6½s KF	111½	111½	111½
	Do 6½s KG	111½	111½	111½
	Do 6½s KH	111½	111½	111½
	Do 6½s KI	111½	111½	111½
	Do 6½s KJ	111½	111½	111½
	Do 6½s KK	111½	111½	111½
	Do 6½s KL	111½	111½	111½
	Do 6½s KM	111½	111½	111½
	Do 6½s KN	111½	111½	111½
	Do 6½s KO	111½	111½	111½
	Do 6½s KP	111½	111½	111½
	Do 6½s KQ	111½	111½	111½
	Do 6½s KR	111½	111½	111½
	Do 6½s KS	111½	111½	111½
	Do 6½s KT	111½	111½	111½
	Do 6½s KU	111½	111½	111½
	Do 6½s KV	111½	111½	111½
	Do 6½s KW	111½	111½	111½
	Do 6½s KX	111½	111½	111½
	Do 6½s KY	111½	111½	111½
	Do 6½s KZ	111½	111½	111½
	Do 6½s LA	111½	111½	111½
	Do 6½s LB	111½	111½	111½
	Do 6½s LC	111½	111½	111½
	Do 6½s LD	111½	111½	111½
	Do 6½s LE	111½	111½	111½
	Do 6½s LF	111½	111½	111½
	Do 6½s LG	111½	111½	111½
	Do 6½s LH	111½	111½	111½
	Do 6½s LI	111½	111½	111½
	Do 6½s LJ	111½	111½	111½
	Do 6½s LK	111½	111½	111½
	Do 6½s LL	111½	111½	111½
	Do 6½s LM	111½	111½	111½
	Do 6½s LN	111½	111½	111½
	Do 6½s LO	111½	111½	111½
	Do 6½s LP	111½	111½	111½
	Do 6½s LQ	111½	111½	111½
	Do 6½s LR	111½	111½	111½
	Do 6½s LS	111½	111½	111½
	Do 6½s LT	111½	111½	111½
	Do 6½s LU	111½	111½	111½
	Do 6½s LV	111½	111½	111½
	Do 6½s LW	111½	111½	111½
	Do 6½s LX	111½	111½	111½
	Do 6½s LY	111½	111½	111½
	Do 6½s LZ	111½	111½	111½
	Do 6½s MA	111½	111½	111½
	Do 6½s MB	111½	111½	111½
	Do 6½s MC	111½	111½	111½
	Do 6½s MD	111½	111½	111½
	Do 6½s ME	111½	111½	111½
	Do 6½s MF	111½	111½	111½
	Do 6½s MG	111½	111½	111½
	Do 6½s MH	111½	111½	111½
	Do 6½s MI	111½	111½	111½
	Do 6½s MJ	111½	111½	111½
	Do 6½s MK	111½	111½	111½
	Do 6½s ML	111½	111½	111½
	Do 6½s MM	111½	111½	111½
	Do 6½s MN	111½	111½	111½
	Do 6½s MO	111½	111½	111½
	Do 6½s MP	111½	111½	111½
	Do 6½s MQ	111½	111½	111½
	Do 6½s MR	111½	111½	111½
	Do 6½s MS	111½	111½	111½
	Do 6½s MT	111½	111½	111½
	Do 6½s MU	111½	111½	111½
	Do 6½s MV	111½	111½	111½
	Do 6½s MW	111½	111½	111½
	Do 6½s MX	111½	111½	111½
	Do 6½s MY	111½	111½	111½
	Do 6½s MZ	111½	111½	111½
	Do 6½s NA	111½	111½	111½
	Do 6½s NB	111½	111½	111½
	Do 6½s NC	111½	111½	111½
	Do 6½s ND	111½	111½	111½
	Do 6½s NE	111½	111½	111½
	Do 6½s NF	111½	111½	111½
	Do 6½s NG	111½	111½	111½
	Do 6½s NH	111½	111½	111½
	Do 6½s NI	111½	111½	111½
	Do 6½s NJ	111½	111½	111½
	Do 6½s NK	111½	111½	111½
	Do 6½s NL	111½	111½	111½
	Do 6½s NM	111½	111½	111½
	Do 6½s NN	111½	111½	111½
	Do 6½s NO	111½	111½	111½
	Do 6½s NP	111½	111½	111½
	Do 6½s NQ	111½	111½	111½
	Do 6½s NR	111½	111½	111½
	Do 6½s NS	111½	111½	111½
	Do 6½s NT	111½	111½	111½
	Do 6½s NU	111½	111½	111½
	Do 6½s NV	111½	111½	111½
	Do 6½s NW	111½	111½	111½
	Do 6½s NX	111½	111½	111½
	Do 6½s NY	111½	111½	111½
	Do 6½s NZ	111½	111½	111½
	Do 6½s OA	111½	111½	111½
	Do 6½s OB	111½	111½	111½
	Do 6½s OC	111½	111½	111½
	Do 6½s OD	111½	111½	111½
	Do 6½s OE	111½	111½	111½
	Do 6½s OF	111½	111½	111½
	Do 6½s OG	111½	111½	111½
	Do 6½s OH	111½	111½	111½
	Do 6½s OI	111½	111½	111½
	Do 6½s OJ	111½	111½	111½
	Do 6½s OK	111½	111½	111½
	Do 6½s OL	111½	111½	111½
	Do 6½s OM	111½	111½	111½
	Do 6½s ON	111½	111½	111½
	Do 6½s OO	111½	111½	111½
	Do 6½s OP	111½	111½	111½
	Do 6½s OQ	111½	111½	111½
	Do 6½s OR	111½	111½	111½
	Do 6½s OS	111½	111½	111½
	Do 6½s OT	111½	111½	111½
	Do 6½s OU	111½	111½	111½
	Do 6½s OV	111½	111½	111½
	Do 6½s OW	111½	111½	111½
	Do 6½s OX	111½	111½	111½
	Do 6½s OY	111½	111½	111½
	Do 6½s OZ	111½	111½	111½
	Do 6½s PA	111½	111½	111½
	Do 6½s PB	111½	111½	111½
	Do 6½s PC	111½	111½	111½
	Do 6½s PD	111½	111½	111½
	Do 6½s PE	111½	111½	111½
	Do 6½s PF	111½	111½	111½
	Do 6½s PG	111½	111½	111½
	Do 6½s PH	111½	111½	111½
	Do 6½s PI	111½	111½	111½
	Do 6½s PJ	111½	111½	111½
	Do 6½s PK	111½	111½	111½
	Do 6½s PL	111½	111½	111½
	Do 6½s PM	111½	111½	111½
	Do 6½s PN	111½	111½	111½
	Do 6½s PO	111½	111½	111½
	Do 6½s PP	111½	111½	111½
	Do 6½s PQ	111½	111½	111½
	Do 6½s PR	111½	111½	111½
	Do 6½s PS	111½	111½	111½
	Do 6½s PT	111½	111½	111½
	Do 6½s PU	111½	111½	111½
	Do 6½s PV	111½	111½

STOCKS-BONDS-GRAIN-PROVISIONS-LIVESTOCK

PRESSURE PUT ON MARKET FAVORITES

NEW YORK, April 16.—(A. P.)—The line of least resistance in today's stock market was downward.

Renewal of selling pressure against General Motors, Radio and other recent speculative favorites, based in part on fears of an early increase in the Federal Reserve rediscount rates, inspired rather heavy selling throughout the general list. Pool operators endeavored to maintain bullish enthusiasm by bidding up a selected list of public utility, oil and automotive shares, a score of which mounted to new high ground, but they met stiff opposition.

There was little in the week-end news to influence the price movement. Mack Trucks and General Railway Signal sagged to new low levels for the year in anticipation of poor first-quarter reports expected shortly. General Motors, Dupont, Radio, Adams Express and Liggett & Myers B slumped 3½ to 5 points before buying orders became effective. A number of others, including American Smelting, Allied Chemical, Brooklyn Edison, Brooklyn Union Gas, Continental Can and Corn Products, dipped 2 points or more.

Union Oil of California was bid up 6 points to a new peak price at 57. Richfield Oil of California, Texas Corporation and Standard Oil of California also reached new high ground. Other issues to cross their previous maximum prices included American and Foreign Power, Electric Power and Light, Standard Gas and Electric, Gimbel Bros., Tobacco Products, Ludlum Steel, Fairbanks Morse, Otis, Steel common and preferred. Chrysler was heavily bought, one block of 16,000 shares changing hands at 72, following which the stock moved up to 73, duplicating the year's high, and 2½ points above Saturday's close.

LOCAL STOCKS

Banks—	Par.	Bid.	Ask.
Colonial Trust	100	250	....
Commonwealth Trust	100	300	....
Fidelity Title & Trust	50	....	624
Fort. & Glass Del. dav.	100	280	....
Keystone National	100	270	....
Merchants Sav. & Trust	50	75½	....
Ohio Valley Bank	100	200	....
Peoples Savings & Trust	100	600	....
Miscellaneous—			
Am. Vitrified Products	50	22	....
Arkansas Natural Gas	10	8	8½
Armstrong Cork rts. w. i.	....	3¼	3⅝
Blaw-Knox	25	....	132
Carnegie Metals	10	24	25
Consolidated Gas pfd	50	100	....
Consolidated Ice pfd	50	30	....
Devonian Oil	10	7½	8
Dixie Gas & Utilities	....	....	14
Duke Fire Insurance	50	15	....
Harbison-Walker Ref.	100	200	....
Houston Gulf Gas	....	22	....
Independent Brewing	50	2	2½
Jones & Laughlin	100	45	50
Lone Star Gas	25	49¾	....
Lone Star Gas rts. w. i.	....	⅝	....
May Drug Stores	....	....	22
Nat. Fireproofing pfd.	50	....	25
Petroleum Exploration	25	35	....
Pittsburgh Brewing	50	2½	....
Pittsburgh Brewing pfd	50	7½	....
Pittsburgh Screw & Bolt	....	....	56
Pgh. Steel Foundry	....	....	36
Pgh. Steel Foundry pfd	100	83½	....
Standard Sanitary Mfg.	....	21	35
Stand. San. Mfg. pfd.	100	120	....
Union Steel Casting	....	32½	....
Union Storage	25	42	....
Webster Hall	....	....	2
Williams Zeller	....	40	....
Witherow Steel pfd.	100	....	73½
Wiser Oil	25	18	....
Witherow Steel	....	22	....
Worthington Ball "A"	25	25½	....
Worthington Ball "B"	....	8½	11
Bonds—			
Independent Brew. 6s	....	65	....

Sales on the Exchange.

	Shares.	Price.
Lone Star Gas	200 at	50
Do	50 at	50
Do	10 at	50
Do	100 at	50
Do	20 at	50
Do	50 at	50
Do	20 at	50
Do	100 at	50
Do	100 at	50
Do	15 at	50
Do	100 at	50
Do	100 at	50
Do	12 at	50
Do	24 at	50
Do	24 at	50
Do	50 at	50
Do	100 at	50
Do	20 at	50
Do	50 at	50
Do	200 at	50
Do	100 at	50
Armstrong Cork	100 at	60½
Do	50 at	60½
Do	100 at	60½
Standard Sanitary Mfg.	10 at	34½
Do	100 at	34½
Do	25 at	34½
Do	10 at	34½
Do	15 at	34½
Do	10 at	34½
Carnegie Metals	100 at	25
Do	100 at	25
Do	100 at	25
Do	100 at	25
Do	200 at	24½
Do	50 at	24½
Do	50 at	24½
Do	50 at	24½
Dixie Gas & Utilities	100 at	14
Do	50 at	14
Do	100 at	14
Do	100 at	14
Lone Star Gas rts. w. i.	100 at	8½
Do	10 at	8½
Do	10 at	8½
Do	100 at	8½
Do	10 at	8½
Do	100 at	8½
Do	10 at	8½
Do	26 at	8½
Do	200 at	8½
Do	10 at	8½
Do	100 at	8½
Do	600 at	8½
Do	40 at	8½
Do	32 at	8½
Do	143 at	8½
Armstrong Cork rts. w. i.	600 at	3⅝
Do	200 at	3⅝
Do	100 at	3⅝
Do	60 at	3⅝
Do	922 at	3⅝
Do	327 at	3⅝
Do	1560 at	3⅝
Do	40 at	3⅝
Do	20 at	3⅝
Do	240 at	3⅝
Do	1044 at	3⅝
Do	202 at	3⅝
Do	97 at	3⅝
Do	20 at	3⅝
Do	20 at	3⅝
Do	120 at	3⅝
Do	10 at	3⅝
Do	864 at	3⅝
Do	160 at	3⅝
Do	200 at	3⅝
Do	1000 at	3⅝
Do	14 at	3⅝
West Penn Railways pfd	10 at	81
Arkansas Natural Gas	100 at	8
Do	100 at	8
Do	100 at	8
Do	100 at	8
Houston Gulf Gas	200 at	22
Do	300 at	21½
Do	100 at	21¾
Do	100 at	21¾
Fidelity Title & Trust	30 at	625
Do	13 at	625
Independent Brewing pfd	25 at	4½
Salt Creek Consolidated Oil	100 at	6¾
Witherow Steel	50 at	24
United Engineering	10 at	45½
Witherow Steel pfd	10 at	73½
American Vitrified Products	20 at	21½
Do	50 at	22
BONDS.		
Independent Brewing 6s	$3000 at	67

Pittsburgh Clearing House.

	Exchanges.	Balances.
Today	$26,327,120.51	$13,302,409.80
Week ago	32,456,462.11	15,176,441.20
Year ago	41,268,168.74	17,940,379.58

New York Clearing House.

NEW YORK, April 16.—(INS.)—Clearing house statement: Exchanges, $659,000,000; balances, $119,000,000; Federal Reserve Bank's credit balance, $118,000,000.

NEW YORK CLOSE WITH COMPARISONS

STOCKS	Monday High	Low	Close	Apr. 14	Apr. 9
Alli P&B	....	....	....	78	79⅞
Do pref.	....	....	....	....	....
Adams Ex	101	101	101	....	....
Adams Ex	293	290	293	297	271½
Do pref.	5.8½	98½	98½	....	....
Adv.Rumly	22¼	20¾	22	22¼	20½
Do pref.	45	45	45	45⅜	45
Ahum Ld.	4¾	4⅛	4⅛	4⅜	4⅜
Air Red'n	63⅜	63	63½	63	62
Ajax Rub.	10⅜	10¼	10⅜	10⅜	10¾
Alaska Jut	4¼	3½	4¼	3½	3½
Alb P W P	28⅜	28	28	28⅜	25½
Allied C&E	164⅜	161⅜	163½	164	158¼
Alli-Chimr	124½	123¼	124½	124	122⅜
Amal L/th	13⅜	13⅜	13⅜	13½	13½
Am'da Cor	36	34½	36	35⅛	34⅜
Am Ag Chm	20	19⅜	19⅜	20⅜	21¼
Do pref.	71	68½	68½	70⅛	71⅜
A Bk Note	101½	100¼	101½	99⅜	97
Am Bos M	26	25½	25½	25⅜	27
A B Sh F'y	44⅜	44	44⅜	....	42¾
Do pref.	124⅛	124⅛	124⅛	....	....
A Bus M'r.	14⅜	13¾	14	14¼	13⅜
Am Can..	8⅝	248	85⅞	85⅜	86½
Do pref.	146⅛	146	146⅛	146	145½
A Car F'y.	104¾	104¼	104¼	105¼	106
Am Chicle	82	81	81	82¼	81
Do pref.	110⅛	110	110	110	100¼
A Dg Sys	13⅞	13¼	13¼	13⅜	13⅜
Am Ene T.	70	70	70	69	63¾
Am Exp.	182	181¼	182	182¾	180
A For Pw	31	28¾	30¾	27½	23½
Do pref.	108⅜	108¾	108¾	108⅜	108¾
Do2ndpf	92½	92	92½	91⅜	88
A Hide&L.	....	....	....	13½	14⅝
Do pref.	54	52½	52½	55½	57½
A Ilne Pd	66	65¾	65¾	66	66⅜
Am Ice Sc	38	37⅝	37⅝	37⅜	36
Do pref.	97¼	97¼	97¼	97¼	96
Am Int'st.	94	92	93½	93¾	96⅛
A La F&P	6⅜	6	6	6¼	5½
Am Lin'ed	59¾	57	57⅜	100⅜	104
Do pref	103¾	102⅜	103⅛	102⅞	99½
Am Loco.	108¼	107¾	108¾	108	108½
Do pref.	130½	130½	130½	132¼	131⅜
Am M Fdy	....	....	....	157⅜	164
Do pf XW	115	115	115	114⅝	....
Am Metal.	44¾	44	44¾	44⅜	43½
Do G pf.	115½	115½	115½	116	114½
Am Piano.	19	18½	18½	19	....
Do pref.	67½	59¼	59¼	....	71½
A Pw & L.	79⅝	78⅜	79½	78¾	79¼
A Radiat.	149⅜	149	149½	149⅜	149⅜
Am Ry Ex	126	125¼	126	126	125¼
A Replica	82⅜	78⅜	80⅜	80	78⅜
Am S Haz.	64	64	64	64½	65
Am Steel.	42⅜	42	42	41⅜	41
A Smlt&R.	187	185⅝	185½	188	189
Do pref.	140½	140½	140½	140⅜	140½
Am Snuff.	171	171	171	172¾	....
A Stl Fdy.	64⅛	63¾	64	64½	64⅜
Do pref.	112¾	112¾	112¾	112½	112¾
Am Sugar.	71¼	70¾	71¼	70½	71¼
Do pref.	107	107	107	106⅜	107½
A Sumat..	57½	55⅜	57½	55⅜	59
AT&Cable.	26⅝	26½	26⅝	26¼	....
A T & T..	182⅛	181¾	181¾	181⅜	182
Am Tob...	173	171	171	173⅜	167
Do B....	173½	172½	172½	173⅜	167
Do pref.	125⅜	125⅜	125⅜	125⅜	....
A W Wks.	....	....	....	....	....
Do new.	60⅜	59½	60¾	59	57½
Am Wool..	21⅜	21¾	21⅜	22¼	22½
Do pref.	52⅜	52½	52½	53	57¼
Am W Fr.	....	....	....	....	....
Do etfs.	14⅜	14¼	14⅜	14¼	14⅜
A Zinc & L	26	25	25⅝	26	27⅜
Do pref.	90	88	89½	91½	94
Ana'da Co	68⅜	67½	68	68¼	72½
Ar Do Mf.	70⅝	68¼	70	65	65
Arm Di pf	90⅜	90¾	90⅜	90⅝	90
Arm Hi A.	14½	13⅜	14½	14⅜	14
Arm Hi B.	9½	9⅛	9¼	9	8¾
Arm Hi pf.	76¼	76⅛	76¼	76⅜	76
Arnold Co.	50	48⅜	50	48	47½
Art Lon Cr	41⅜	40½	41⅜	41	....
Art Met.	31½	30	31	29⅜	....
Ar'd Dr Gs	47⅜	47	47	47	44⅜
Ass'd Oil..	42	40	42	40⅜	39
A T & S F.	194	190⅜	194	191⅜	193
Do pref.	107⅜	107⅜	107⅜	107⅜	108¼
Do rits..	3¼	3⅜	3¼	3⅜	3⅜
At Cst L..	181½	181¼	181½	182	183
At G&W I..	43¾	41¾	42⅞	42½	40⅜
Do pref.	46⅜	46⅜	46⅜	46¼	46
Atl Ref. ..	125⅜	120¾	125⅜	123¾	123
Atlas Pow.	86	86	86	89	91
Do pref.	108	108	108	....	108
Atlas Tac.	14	13⅜	13⅞	13¼	11½
Aust Nich.	6	6	6	6⅛	5¾
Do pref.	34	34	34	....	....
Auto Sts G.	10⅜	10½	10½	10¾	10
Do pref.	34¾	34½	34½	34¾	34
Atostrop A	48⅝	47⅜	47⅝	48¾	47¼
B & O.....	117	115¼	116¼	117	118
Do pref..	83	83	83	....	84
Bang & Ar.	73	73	73	73	74
Barnet L..	28	27¼	27¼	26	29¾
Barns'l A.	25½	23½	25½	23¼	23½
Bayuk Bro	127	127	127	....	130½
Do 1st pf	109	108⅝	109	109	109
Beacon Oil	16	14⅝	15½	....	14¾
Belmont P.	75⅛	78⅜	79⅛	79	80
Beld Hem..	20⅜	20	20	20¼	19⅜
Bel N Ry..	....	....	....	....	....
Do P pref	89⅞	89½	89¾	89½	89¼
Beth Stl...	66⅞	64¼	64½	69¼	59
Do 7½ pf	124⅛	123⅞	124	125	120¾
Best & Co.	67	66½	67	66½	67⅛
Bloom'dle	37	36¼	36⅞	36¼	38½
Bld'nthal..	....	....	....	....	....
Do pref..	91	91	91	91	....
Bon Ami.	70½	70¼	70¼	71	71¼
Booth Fish	6⅝	6¼	6¼	....	....
Borden Co.	170½	169	169	170	160¼
Do rits..	5⅛	5	5	5⅛	4⅜
Bost&Me..	79	78	79	80	72
Briggs Mfg	30⅜	28¼	29	30¼	26
British Stl.	3½	3½	3½	3½	3
Do 2d pf.	7⅞	7⅞	7⅞	7⅞	....
Bkn Edis..	259	257¼	257¼	261	250
Bkn Man..	73¼	72	72⅜	72½	71⅜
Do pref.	91¼	91	91¼	91	90⅜
Bkn U Gas	155	155	155	157	150½
Brown Sn.	52½	51¼	52½	51¼	52⅜
Brun Ter..	18⅜	17⅞	17⅞	18½	18⅛
Brun-B C..	41¼	41	41	41¼	42⅛
Bucyr Erie	37⅜	34½	37⅜	35¼	31⅝
Do C V pf	45⅜	44¼	45	44⅜	41¾
Buff&Sus..	37	37	37	....	....
B R & P...	....	....	....	....	....
Do pref.	99⅜	99⅜	99⅜	99⅜	98
Burns Bro.	....	....	....	....	....
Do A....	104⅝	104½	104½	104	99
Do B....	25½	24½	24½	24⅝	19⅜
Do pref.	100½	100¼	100⅜	100	99⅜
Burr Ad M	161½	161½	161½	161½	159¼
Bush Ter..	66¾	65½	66	65⅞	62
Do deb.	112	111¾	111¾	111⅜	110¼
BushTlBpf	117½	117	117½	117	116¼
Butte&Z.	7	6¾	6⅞	7	6½
Butte & S.	10⅜	10½	10⅜	10⅝	10⅜
Butterick.	59	58¾	58¾	59	56⅜
Byers Co..	102½	101	102¼	100¼	104
By-Prd Co	71⅜	71⅜	71⅜	....	69¼
Calif Pack	76⅜	76¼	76⅜	77	73⅝
Calif Pet..	31	28⅛	31	....	27¾
CallaZ&L.	3	2¼	2⅜	2⅛	2⅛
Cal & Aria.	102⅜	100⅛	101¾	102	103⅜
Cal & Hec.	21⅜	21¼	21½	21⅜	22⅛
CanDgAle.	70½	68⅜	70	70½	66¼
Can Pacific	209⅞	208½	209	210	210½
Case T Mel	290	285	286	290	289½
Do pref.	133¾	133¼	133¾	....	....
CentAlSU.	30⅞	30⅛	30⅛	30⅝	30½
Do pref..	110⅝	110½	110½	....	....
CerroDeP.	70½	68¾	69⅝	70¼	69
Cert-Teed.	60⅞	60⅛	60⅞	60⅝	58⅜
Certo Corp	75	74½	74½	74¾	72
Chad-Ct M	8⅞	8½	8¾	8¾	7¼
Do pref.	17⅞	17¾	17⅞	18	17¾
Chess & O.	198¾	197	198	198½	199
Ches Corp.	76¼	75⅝	75¾	76	76⅜
Chi&Alton.	7¼	7¼	7¼	....	7⅜
Do pref.	11⅜	11¼	11¼	11⅜	12⅜
Chi & E Ill	41	41	41	41	....
Do pref.	70	70	70	70	70
Chi Gt W..	12⅜	12⅛	12⅛	12½	13
Do pref.	26⅛	25⅜	25⅜	26⅛	27⅜
C M & St P	35	33½	33⅞	33⅞	33¾
Do pref.	46	44½	46	46	45¾
Chi North.	86½	86½	86½	86	86
Chi P Tool	134	134	134	134	135½
C R I & P.	114½	114	114⅜	114½	115½
Do 6% pf	102½	102½	102⅝	....	103
Do 7% pf	109⅜	109⅜	109⅜	109⅞	109
Chi Y Cab.	34⅛	34	34⅛	....	34½
Childs Co.	41⅜	41	41¼	41¼	42¼
Chile Cop.	42	41¾	41½	42¼	42⅜
Chrys'r M.	73⅜	70¼	73¼	70½	71⅜
Do pf A.	116	116	116	....	....
City Stre B	87	86¾	86¾	88	83
Clett Peab.	102¼	99	101	101	106
Coca-Cola	163⅞	160	163⅞	161½	158½
Coll'ts&Alk	94⅛	93	93⅜	95¼	94
Do pref.	106	106	106	106	106½
Col F & I..	77	74⅜	76	76	74¾
Colum Car	89	88¾	89	89	89
Col G & E.	106⅛	103	106⅛	102½	95½
Do pref.	109⅛	109¼	109¼	109⅞	109½
Com Cred.	28	27⅜	27¾	28¾	28⅛
Com I Tr..	70½	69½	70½	68½	68⅛
Do ½ St	96¼	96⅛	96⅛	96⅛	....
Do 7% pf	104	104	104	....	103
Com Sol'v'g	173	171	177¾	172	176
Com Prod.	73	76⅜	78¾	77½	73⅜
Con N Pub	50	50	50	49⅜	50
Congoleum	27½	27⅛	27½	27⅜	27¼
Cong Cig..	80½	78½	79	80	76
Cons Cigar	93¾	90¼	92½	90	86¾
Do p pf..	100	100	100	102	....
Cons Dist.	1⅜	1⅜	1½	1½	1½
Cons Gas..	156	152½	156	153¾	145½
Do pref.	104	104	104	104½	104½
Cons Tex..	4¼	4⅛	4¼	4⅜	4
Conts A...	27	26⅞	27	27	....
Conts B...	14	13½	13⅜	13½	....
Cont Bak A.	29	28¾	29	29¼	26
Cont Bak B	4⅛	4	4⅛	4⅛	4
Cont Bk pf	78	77	77¾	78½	74¼
Cont Can..	114⅜	112	113¼	114	110
Cont Insur	84½	84½	84½	85	85
Cont Motr.	12¾	12¼	12¼	12½	11¼
Corn Prod.	81¼	79¾	81¼	82	77⅜
Coty Inc..	145⅜	145½	145⅜	145½	....
Crucbl Stl.	87⅜	87	87⅜	89⅜	88¼
Do pref.	115	115	115	....	114⅜
Cuba C Sug	6	6	6	6	6⅜
Do pref.	26	26	26	25½	26
Cuba Co..	22⅜	22½	22½	22⅜	21¾
Cuba Sug.	20½	20½	20½	20½	21⅜
Cudy Pk..	64¾	64	64½	63½	63⅜
Curt Aero.	82⅜	78¾	81	77	74⅞
Do rits..	9⅜	8½	9½	....	....
Cush Sons.	....	....	....	....	169
Do 7% pf	125	125	125	....	114
Cur'el F..	55	54⅜	54⅞	....	52½
Dav'on C.	45⅜	44½	44⅜	45¼	44
Deere C pf.	124⅞	124¾	124⅝	....	124¾
Del & Hu..	182	180	180⅜	181	183
Del L & W	144¼	144	144	145	148¼
D Rio G pf	59½	59¼	59½	59½	61½
Det Edis..	189⅜	186	189⅜	187	180⅜
Det & Hay.	....	....	....	....	....
Do A....	66⅜	58½	59¼	58½	51¼
Diamnd M.	152⅞	151	152⅜	152¼	153
Dodge B A	21½	20½	20⅜	21	20½
Do pref..	72	71¾	71¾	73	71
Drug Inc..	89¼	88½	89¼	89⅜	87⅜
Dui & Slv..	4¼	3½	4¼	4	....
Do pref..	6	6	6	....	....
Dunhill In.	67½	66	67	66	67
Dup De N.	383½	378	380	385	387
Do deb..	120⅜	120⅜	120⅜	120½	121¼
Du Rits..	8⅜	8⅜	8⅜	8⅜	⅛
Du Lidst pf	104⅜	104⅜	104⅜	....	....
East Kod..	172½	171⅛	171⅛	172½	172½
Eaton Axl.	34½	33¾	33¾	35	34
Elec Au'to.	20⅜	20½	20⅜	20	21
Elec Ref..	175	172	172¾	169⅞	145¼
Elec Boat.	15⅜	14⅜	14⅜	14½	13⅜
El P & Lt..	43⅜	41	42⅜	41¾	37
Do pref..	110	109½	109½	109⅜	110
Do6%pf	129⅜	129⅞	129⅞	....	126⅜
El Stor B .	81¼	80⅞	81	81	82¼
Elkhorn F.	....	....	....	....	....
Do pref..	14½	14½	14½	....	15
Em Bro A.	9	9	9	9	9¼
Emp Cap..	31¼	31¼	31¼	....	....
Endi John.	81⅜	81	81¼	81¼	80½
Eng P Ser.	41¾	40½	41½	41½	39
Do pref.	110⅜	110⅛	110⅜	110⅛	110⅜
Equit Off..	111¼	111¼	111¼	111½	....
Erie R R..	57⅜	57	57⅜	58	59
Do 1st pf	57½	57⅛	57⅝	58	59½
Eureka V..	75	74	74	74⅜	76½
Exch Buff.	20	20	20	....	20
Fairb Mor.	49⅜	47⅜	48¼	47⅜	45⅜
Fed Lt & Tr.	53⅜	52¾	53½	53¼	54½
Do pref.	107⅜	107⅜	107⅜	107⅜	107⅜
Fed M&S..	121	121	121	....	....
Do pref..	95	95	95	....	94¾
Fed Mot...	23¾	22¾	22¾	22⅛	18
F-Ph F Ins	219¾	219¾	219¾	224½	....
First N Str.	31⅛	31	31	31	28½
Fisk Rub..	15⅜	15⅜	15⅜	15⅜	16¼
Fishm'n.	75	73⅜	74½	75⅜	73⅜
Fidation C.	49	46	47	45¾	44½
Fox Film A	81⅜	80¾	81	81¾	83⅜
Fr'kln8 pf	112½	112½	112½	....	....
Fr'prt Tex.	83	82	82	83	83⅜
Fuller Co..	....	....	....	....	....
Do P pf..	106½	106½	106½	....	....
Gab Snub..	....	....	....	....	....
Do A....	19⅜	19	19	19¼	18¼
Gard'r Mt.	14⅜	14½	14½	14⅜	14½
Gen Am T.	71½	70½	71	70¾	71
Gen Asphit	90⅜	87½	90	87⅜	88½
Do pref	136	135	136	132	133
Gen Cable.	29	29	29	29	29
Do A....	76⅜	75½	75½	75¾	77⅜
Gen Cigar.	72⅜	71½	71½	72⅜	70½
Do pref.	128¼	128¼	128¼	....	....
Gen Elec..	174⅜	167⅞	174¼	167¼	155⅜
Do Spec.	11⅜	11¼	11¼	11⅜	11¼
G G&ELA.	44⅞	44¼	44¾	44⅜	41⅜
G G&ELB.	47	46½	46½	46⅝	....
Gen Mot ..	194⅜	192¼	193⅜	196	192¼
G O Al A..	....	....	....	57¾	55⅜
Do etfs..	46	44	45⅜	43	42⅜
G Ry Stg..	94⅜	90⅜	90⅝	94½	97
Gen Refac.	71¼	69½	69¾	71¼	66
Gillette...	111⅜	109⅜	110¼	111⅜	107⅜
Gimbel Br.	49	46	48	45¾	40⅜
Do pref.	98	98	98	....	96¼
Glidden C.	24½	24	24½	24	23¼
Do p pf.	99⅝	99½	99¾	100⅜	100½
Gold Dust.	94⅜	93	93	95½	94⅜
Goldrich..	84½	83⅜	84	84	83
Do pref	114	114	114	....	114
Good Tait	53⅞	52⅜	52⅜	54	54½
Do 1st pf	95⅜	94⅜	95⅜	....	95½
Goth S H..	92⅜	91	91	92⅜	87¼
Do new.	92½	91	91½	92⅜	87⅜
Grah Pg...	36⅞	35	35	37	30⅝
Granby Cp.	48⅜	47½	47⅞	49¼	50⅝
Gt N O ctf..	24½	22⅜	22⅜	24½	22½
Gt N'th pf.	100⅜	100⅛	100⅜	100¼	101⅜
Do pfstfs	97	97	97	97½	98⅜
Gt West S.	33	32⅜	32⅜	33½	34
Do pref.	116⅞	116⅛	116⅛	116⅛	116¼
Greene C.	127¼	124⅜	125⅝	135⅜	134⅜
Gulf Mob..	....	....	....	56	59
Do pref.	107	107	107	....	104⅝
Gulf S Stl.	63	63	63	65	58⅞
Hac W A..	25	24¾	25	....	25
Do pref.	27½	27½	27½	....	28
Han 1st pf.	63	63	63	....	64
Hart Co A.	26	26	26	....	....
Hart Co B.	21	20¾	20¾	20⅞	20

NEW YORK CURB MARKET

NEW YORK, April 16.—(AP.)—Following the list of transactions on the New York Curb Market, giving all stocks and bonds traded, not omitted in sales column in bond list:

STOCKS.

Sales.		High.	Low.	Last.
200	Acetol Prod A	29¾	29¾	29¾
100	Allison Drug A	18¾	18¾	18¾
800	Alum Co Am	145	144	145
200	Do preferred	139¾	139¾	139¾
100	Am Arch	65	65	65
4800	Am Cont Oilfields	80	78	78
2300	Am Cyan B	50	49¾	49¾
200	Am Dept Stores	18¾	18¾	18¾
4200	Am & Fgn P war	13¾	13¾	13¾
1600	Am Gas & El	138¾	138	138
300	Am Hawaiian S	25	25	25
200	Am Int & Trac	206	206	206
300	Am Maracaibo			
100	Am Nat Gas	14¾	13¾	13¾
200	Am P & L 1st pfd	100¼	100¼	100¼
800	Am Rolling Mill	103¾	103¾	103¾
300	Am Solv & Ch	18¾	18¾	18¾
800	Do pref pfd	94¾	93¾	93¾
3100	Am States Sec A	16	15¾	15¾
2300	Do B	16	15¾	15¾
2000	Do warrants			
700	Am Superpower A	48¾	48¾	48¾
2200	Do B	48¾	48¾	48¾
100	Do 1st pfd	100¼	100¼	100¼
100	Do 2d pfd	60	60	60
100	Anglo Chil N	20	20	20
4000	Arkansas Nat Gas	03	03	03
200	Asso Gas & El	45¾	45¾	45¾
300	Atl Fruit & S	7¾	7¾	7¾
100	Atlantic Lobos	4	4	4
500	Atlas P Cem	44	44	44
100	Auburn Prop pref	115	115	115
200	Axton & Fis Tob	64¾	64¾	64¾
2700	Bancitaly Corp	18¾	17¾	18
100	Barker Bros Pfd	103¾	103¾	103¾
200	Beaver Bd pf cts	60	60	60
10	Beech Nut Pk pf	114¾	114¾	114¾
100	Belmont Radio	16¾	16¾	16¾
1200	Bohn Al & Br	66¾	64¾	65¾
100	Bon Celanese	19¾	19¾	19¾
100	Brewery Ma Tr	45¾	45¾	45¾
100	Bridgeport Mach	7¾	7¾	7¾
100	Buckeye Pipe	103	103	103
500	Buckeye Pipe pf	100	100	100
500	Buff Niag Aff P	84¾	84¾	84¾
200	Bullard Inc A	37	37	37
100	Buler Bros	20¾	20¾	20¾
300	C G eF & E new	43¾	43¾	43¾
2300	Campbell Wyant	44	44	44
2100	Can Marc Wire	26¾	26¾	26¾
100	Carnegie Metals	25	25	25
800	Case Thos Wks	43¾	43¾	43¾
100	Caterpil Tract n	85¾	85¾	85¾
1400	Cayuga Ohio Pow	23¾	23¾	23¾
100	Celotex Co	30¾	30¾	30¾
100	Celan Cp Am new	45¾	45¾	45¾
100	Centrifugal	6¾	6¾	6¾
100	Cessna	45¾	45¾	45¾
100	Can Acquire Sug	140	140	140
100	Cent Pub Serv	13¾	13¾	13¾
100	Centrifugal pfd	100	100	100
100	Checker Cab new	25¾	25¾	25¾
600	Chief Cons	4	4	4
600	Cities Serv new	51¾	51¾	51¾
100	Do Fabric	49	49	49
200	Cities Serv pf	90¾	90¾	90¾
100	Cities Serv B pf	90¾	90¾	90¾
100	City Ice & Fuel	45¾	45¾	45¾
100	Clark Lighter	20¾	20¾	20¾
100	Cleve Auto Spr	40	40	40
100	Columbian Steel	64¾	64¾	64¾
7900	Columbia Graph	63¾	63¾	63¾
200	Comwith Pow pf	100¾	100¾	100¾
2400	Cons Coal Md	15¾	15¾	15¾
100	Cons Dairy Pr new	19¾	19¾	19¾
100	Cons Film Ind	4¾	4¾	4¾
	Cons Film Ind pf A & Z Ball			
	Con Corp			
	Detail St			
	Oil			
	A Prod A			
	Ida Ltd			
5000	Crescent Gold			
1700	Crown Cent Petrol			
100	Curtis Pub 7% pf	118¾	118¾	118¾
100	Darby Pet	11¾	11¾	11¾
200	*Daruga Inc	3¾	3¾	3¾
500	Debenham Sec	51¾	50¾	50¾
100	Detroit Forest vtc	6¾	6¾	6¾
10	Dixon Crucible	191	191	191
100	Do rights	3¾	3¾	3¾
4700	Dubilier Con	19¾	19¾	19¾
100	Dubilier Mot	3¾	3¾	3¾
2100	Dufont M	19¾	19¾	19¾
400	E S Power B	19¾	19¾	19¾
	E-Schiele			
4000	Elec Bd &	03	03	03
200	Elec Pow & Lt	50¾	50¾	50¾
100	Elec P & L 1st pf	97¾	97¾	97¾
100	Empire Pow pf	91¾	91¾	91¾
100	Entre W A	7¾	7¾	7¾
100	Eureka Pipe	103¾	103¾	103¾
400	Evans Win C A	41¾	41¾	41¾
300	Do B	41¾	41¾	41¾
800	Fageol Mot	9¾	9¾	9¾
200	Fairchild Aer	24¾	24¾	24¾
200	Fairey Prod	19¾	19¾	19¾
200	Federal Mtg A	10¾	10¾	10¾
100	Fed Wat Ser	45¾	45¾	45¾
200	Fire Assn Phila	75	75	75
100	Fire Ins Exch	54¾	54¾	54¾
25	Fla P&W 7% pfd	108¾	108¾	108¾
100	Fonthan	5¾	5¾	5¾
100	Fondation F	4¾	4¾	4¾
200	Fox Theater A	20¾	20¾	20¾
100	Freed-E	2¾	2¾	2¾
1400	Freshman	9¾	9¾	9¾
100	Gardner Motor	6¾	6¾	6¾
7800	Gen Baking new	31¾	31¾	31¾
800	Do pfd	96¾	96¾	96¾
700	Gen Ice C	21¾	21¾	21¾
700	Gen Ry Serv	21¾	21¾	21¾
100	Georgia Pr pfd	106	106	106
200	Gilbert Co	20¾	20¾	20¾
200	Gobel Adolf	11¾	11¾	11¾
200	Gold Seal E	10¾	10¾	10¾
300	Golden Cen M	6¾	6¾	6¾
100	Gold Ex E new	6¾	6¾	6¾
100	Hall Lamp	17¾	17¾	17¾
1200	Hamilton Cosby Inc	8¾	8¾	8¾
400	Hecla Min	14¾	14¾	14¾
1000	Houston Oil C	9¾	9¾	9¾
1500	Humble Oil & R	66¾	65¾	66¾
100	Huyler S Del	18¾	18¾	18¾
200	Hygrade Food	8¾	8¾	8¾
100	Ind Oil Canada	62¾	62¾	62¾
4100	Indust Rayon A	63¾	63¾	63¾
200	Int Co Nav Am	10¾	10¾	10¾
100	Inter Cig Mch	95	95	95
800	Interconn Petrol	3¾	3¾	3¾
400	Internat Petrol	39¾	38¾	39¾
100	Inter Shoe	80¾	80¾	80¾
100	Inter Utilities pf	65¾	65¾	65¾
300	Jersey Mutual	167¾	167¾	167¾
100	Krasnal & Kruck	18¾	18¾	18¾
200	Lacuna Land	1¾	1¾	1¾
100	Locust Bldg pfd	40	39¾	39¾
50	Lone Star Gas	116	116	116
100	Lone Star Gas rts	1¾	1¾	1¾
100	Magdalena Synd	4¾	4¾	4¾
100	Marc Wirin Lon	15¾	15¾	15¾
100	Marion St Shov	61¾	61¾	61¾
2300	Marmon Mot Car	58¾	58¾	58¾
100	Mc Cassidy	184	184	184
200	Memphis Nat Mines	1¾	1¾	1¾
1800	Mavis Bottle Co	16¾	15¾	16
1800	Mavis Corp	18¾	18¾	18¾
800	Meadows Mfg	20¾	20¾	20¾
200	Mickelberry Corp	3¾	3¾	3¾
200	Mickelberry Tin Pl	60¾	60¾	60¾
100	Mid Cont Petrol	23¾	23¾	23¾
200	Melville Shoe	174	174	174
100	Mengel Co	7¾	7¾	7¾
200	Mesabi Iron	8¾	8¾	8¾
1200	Metro Chain Stores	60	60	60
100	Mid Co Canada	3¾	3¾	3¾
100	Mohawk & Hud P	35¾	35¾	35¾
100	Mohawk Al new	5¾	5¾	5¾
100	Monroe Chem pref	41¾	41¾	41¾
100	Mountain Prod	7¾	7¾	7¾
800	Mountain States	44¾	44¾	44¾
200	Axton & Fis Tob	64¾	64¾	64¾
2300	Bancitaly Corp	18¾	17¾	18
100	Barker Bros Pfd	103¾	103¾	103¾
200	Beaver Bd pf cts	60	60	60
10	Beech Nut Pk pf	114¾	114¾	114¾
100	Belmont Radio	16¾	16¾	16¾
1200	Bohn Al & Br	66¾	64¾	65¾
100	Bon Celanese	19¾	19¾	19¾
100	Brewery Ma Tr	45¾	45¾	45¾
100	Bridgeport Mach	7¾	7¾	7¾
100	Buckeye Pipe	103	103	103
500	Buckeye Pipe pf	100	100	100
500	Buff Niag Aff P	84¾	84¾	84¾
200	Bullard Inc A	37	37	37
100	Buler Bros	20¾	20¾	20¾
300	C G eF & E new	43¾	43¾	43¾
2300	Campbell Wyant	44	44	44
2100	Can Marc Wire	26¾	26¾	26¾
100	Carnegie Metals	25	25	25
800	Case Thos Wks	43¾	43¾	43¾
100	Caterpil Tract n	85¾	85¾	85¾
1400	Cayuga Ohio Pow	23¾	23¾	23¾
100	Celotex Co	30¾	30¾	30¾
100	Celan Cp Am new	45¾	45¾	45¾
100	Centrifugal	6¾	6¾	6¾
100	Cessna	45¾	45¾	45¾
100	Can Acquire Sug	140	140	140
100	Cent Pub Serv	13¾	13¾	13¾
100	Centrifugal pfd	100	100	100
100	Checker Cab new	25¾	25¾	25¾
600	Chief Cons	4	4	4
600	Cities Serv new	51¾	51¾	51¾
100	Do Fabric	49	49	49
200	Cities Serv pf	90¾	90¾	90¾
100	Cities Serv B pf	90¾	90¾	90¾
100	City Ice & Fuel	45¾	45¾	45¾
100	Clark Lighter	20¾	20¾	20¾
100	Cleve Auto Spr	40	40	40
100	Columbian Steel	64¾	64¾	64¾
7900	Columbia Graph	63¾	63¾	63¾
200	Comwith Pow pf	100¾	100¾	100¾
2400	Cons Coal Md	15¾	15¾	15¾
100	Cons Dairy Pr new	19¾	19¾	19¾
100	Cons Film Ind	4¾	4¾	4¾
	Cons Film Ind pf A & Z Ball			
	Con Corp			
	Detail St			
	Oil			
	A Prod A			
	Ida Ltd			
5000	Crescent Gold			
1700	Crown Cent Petrol			
100	Curtis Pub 7% pf	118¾	118¾	118¾
100	Darby Pet	11¾	11¾	11¾
200	*Daruga Inc	3¾	3¾	3¾
500	Debenham Sec	51¾	50¾	50¾
100	Detroit Forest vtc	6¾	6¾	6¾
10	Dixon Crucible	191	191	191
100	Do rights	3¾	3¾	3¾
4700	Dubilier Con	19¾	19¾	19¾
100	Dubilier Mot	3¾	3¾	3¾
2100	Dufont M	19¾	19¾	19¾
400	E S Power B	19¾	19¾	19¾
	E-Schiele			
4000	Elec Bd &	03	03	03
200	Elec Pow & Lt	50¾	50¾	50¾
100	Elec P & L 1st pf	97¾	97¾	97¾
100	Empire Pow pf	91¾	91¾	91¾
100	Entre W A	7¾	7¾	7¾
100	Eureka Pipe	103¾	103¾	103¾
400	Evans Win C A	41¾	41¾	41¾
300	Do B	41¾	41¾	41¾
800	Fageol Mot	9¾	9¾	9¾
200	Fairchild Aer	24¾	24¾	24¾
200	Fairey Prod	19¾	19¾	19¾
200	Federal Mtg A	10¾	10¾	10¾
100	Fed Wat Ser	45¾	45¾	45¾
200	Fire Assn Phila	75	75	75
100	Fire Ins Exch	54¾	54¾	54¾
25	Fla P&W 7% pfd	108¾	108¾	108¾
100	Fonthan	5¾	5¾	5¾
100	Fondation F	4¾	4¾	4¾
200	Fox Theater A	20¾	20¾	20¾
100	Freed-E	2¾	2¾	2¾
1400	Freshman	9¾	9¾	9¾
100	Gardner Motor	6¾	6¾	6¾
7800	Gen Baking new	31¾	31¾	31¾
800	Do pfd	96¾	96¾	96¾
700	Gen Ice C	21¾	21¾	21¾
700	Gen Ry Serv	21¾	21¾	21¾
100	Georgia Pr pfd	106	106	106
200	Gilbert Co	20¾	20¾	20¾
200	Gobel Adolf	11¾	11¾	11¾
200	Gold Seal E	10¾	10¾	10¾
300	Golden Cen M	6¾	6¾	6¾
100	Gold Ex E new	6¾	6¾	6¾
100	Hall Lamp	17¾	17¾	17¾
1200	Hamilton Cosby Inc	8¾	8¾	8¾
400	Hecla Min	14¾	14¾	14¾
1000	Houston Oil C	9¾	9¾	9¾
1500	Humble Oil & R	66¾	65¾	66¾

Sales.		High.	Low.	Last.
13	Gen Am In 5s32ww	95	94¾	94¾
3	Gen Indry 6½s	97	100¾	100¾
3	Gen Vending 6s	97	93	93
3	Georg & Fla 6s	46	83¾	83¾
	Georgia Pow 5s	37	100	100
	Grand Tr W 6½	36	101½	101½
	Indep Oil 6s	39	101	101
	Indiana P&L 5s	57	101¾	101¾
	Inland St 1¼s		87	87
400	Int Cem 5s	37	101¾	101¾
15	Int Hydro El 6s	47	100	100
8	Int Sec Corp 5s	47	96¾	96¾
	Interstate Pow 6s		101	101
	Int Pow Sec 7s '57		100	100
	Int Pow 5s '57		99¾	99¾
15	Invest Co Sa '37		101	101
	La Sch L&P 5s '57		99½	99½
	Koppers G&C 5s 47		101¾	101¾
26	Leh P S 6s A 2026		109	109
	L McN & L 5s		99	99
	Lone Star Gas 5s		99¾	99¾
	Louis P & L 5s '57		99¾	99¾
	Montreal L&P 5s		103	103
	Morris & Co 7½s		99¾	99¾
	Narragansett 5s		101	101
	Natl P&L 6s 2026		109	109
	Newark Con G 5s		97	96
	N Y P & L 4½s		97	96
	Nichols & Shepa		117	117
	Nati Pub Serv		93¾	93¾
	Pac G & E 4½s		100	100
	Pacific Pub Ser		100	100
	Penn Ohio Ed 6s		100	100
	Phila Elec 5s		105	105
	Phillips Pet 5½s		94	94
	Pitts St L 6s		102	102
	Potomac Edis 5s		101	101
	Pub Serv Colo 5s		101	101
	Purity Bak 5s		97¾	97¾
	Richfield O 6s		122	120
	S Antonio Pub 5s		100	100
	Scullin S & C 6s		100	100
	Shawinigan W&P		99½	99½
	Schulte R & C 6s		99	99
	Scripps E W 5½s		99½	99½
	Sou Calif Ed 5s		99¾	99¾
	Shaw W&P 4½s		97	96¾
	Snider Pack 6s		102	101
	Solvay Am 6½s		106	106
	Sou Ariz Sug 6s		97	97
	Sou Asbestos 6s		110	109
	Sou Cal Gas 5s		97	96¾
	Sou Dairies 6s		97	97
	Stanley Co Am 5s		97	97
	Stinnes Hugo		94	94
	Sun Oil 5½s		101	101
	Swift & Co 5s		101	101
	Tex P & L 5s '56		101¾	101¾
	Transcont Oil 5½s		100	100
	U S Rub 6½s '32		100	100
	Do 6½s '33		100	100
	Do 6½s '34		100	100
	Do 6½s '36		100	100
	Do 6½s '37		100	100
	Warner B P 6½s		102	102
	Wash Gas 5s		102	102
	Baden M 7s '51		99	99
	Batar Pete 4½s		84	84
	Bosch M R 7s		98	98
	Do 7s		98	98
	B Aires P Sup 7s		100	100
	Do 7s '52		100	100
	Com F B 5½s		91	91
	Chile M B 6s		98	98
	Dan M R 7s		101	101
	Denmark 8s		101	101
	East P L 8s '57		101	101
	Fin Ind B 7s '44		102	102
	First B G W 7s		97	96
	Gran Wat Rlt 6s		97	97
	Irish F S 5s '60		97	97
	Jacks E 7s '52		99	99
	Juno E M R 7s '57		83	83
	Lam El 7s '52		99	99
	Mendoza P 7½s '51		100	100
	Nipon El P 7s '45		99	99
	No Ger Lloyd 6s '47		94	94
	Prov Ant El 7s '57		99	99
	Montreal L&P 5s		103	103
	Oslo G & El 5s '63		96	96
	Parana R 6½s '51		97	97
	Do 6s '52		97	97
	Rio Jan Tram 5s		97	97
	Russian Govt 6½		16	16
	Saarbrucck 7s		101	101
	Santa Fe Ld 5s '55		101	101
	Stevens Hotel 6s		100	100
	Stinnes El Sv 7s		101	101
	Stinnes Rhen 7s		101	101
	Sydney 5½s '57		101	101
	Tokio 5½s '52		101	101
	Tolima 7s '46 w		91	91
	Un Elec Sec 7s '56		111	111
	Un Indust 6½s		97	97
	Un El Wy 6½s ctf A		94¾	94¾
	Uruguay Ry 6½s		94	94
	Utica Gas 5½s		102	102
	Vienna 6s '43		93	93
	Westph El Pow 6s		97	97
	Warsaw 7s		89½	89½

STANDARD OIL SUBSIDIARIES

(Reported by Ray, Richards & Co.)

COMPANY—	Bid.	Asked.
Anglo-American Oil n v	19	20
Do voting	19¼	20
Buckeye Pipe Line	103	105
Buckeye Pipe Line	47¾	48¾
Chesbrough Mfg. Co. Cons	174	178
Cumberland Pipe Line	98	100
Eureka Pipe Line	90	95
Galena-Signal Oil com.	70	71
Do preferred	100	101
Illinois Pipe Line	156	158
Indiana Pipe Line	92½	93½
International Pet	23¾	23¾
Imperial Oil, Ltd.	22½	22¾
National Transit	29¾	30
New York Transit	50	52
Northern Pipe Line	117	119
Ohio Oil	82¾	83¾
Prairie Oil & Gas	50	50½
Prairie Pipe Line	217	218
Solar Refining	75	76
Southern Pipe Line	92½	93½
South Penn Oil	73	74
Southwest Penn Pipe Lines	85	86
Standard Oil, Indiana	37¾	37¾
Standard Oil, Kansas	26½	26¾
Standard Oil, Kentucky	230	235
Standard Oil, Nebraska	43¾	44¾
Standard Oil, Ohio	57¾	58¾
Do preferred	122	125
Swan & Finch	18	19
Vacuum Oil	101	102
Do pref (old)	37	38
Do pref (new)	37	38

LIVESTOCK MARKETS

Union Stock Yds., Herrs Island

Brinkman, Wood & Beck, live stock commission merchants, furnish the following quotations:

Cattle—Receipts, 40 carloads, against 2 carloads last Monday, market ruled slower and lower than last week. Good to choice, $12.25@13.00; good, 1,200 to 1,400 lbs., $12.00@13.00; good, 1,200 to 1,400 lbs., $12.25@12.75; bdy, 1,000 to 1,150 lbs., $12.00@12.25; fair, 900 to 1,100 lbs., $10.00@11.00; common, 700 to 900 lbs., $8.00@9.00; heifers, 700 to 1,100 lbs., $8.00@12.00; fresh cows and springers, $30.00@120.00.

Hogs—Receipts, 28 doubledeck loads; market ruled higher. Extreme heavy hogs, $9.00@9.50; light heavy hogs, $9.50@9.75; heavy mixed, $9.80@9.90; mediums, $10.00@10.10; heavy yorkers, $10.00@10.10; light yorkers, $8.50@9.25; pigs, $7.75@8.25; roughs, $6.50@7.50; stags, $4.50@5.75.

Sheep and Lambs—Receipts, 11 doubledeck loads; market higher on choice sheep and lambs; other grades steady; spring lambs steady; outlet for extra choice clipped lambs sold at $15.85. Prime wethers, $9.50@9.75; good mixed, $8.50@9.00; fair mixed, $6.50@7.50; culls and common, $3.00@5.00; culls to choice lambs, $10.00@15.50; spring lambs, $16.00@20.00.

Calves—Receipts, 1,000 head; market lower. Veal calves, $15.00@15.50; heavy and thin calves, $3.00@12.00.

ODD LOT QUOTATIONS

WANTED.

Shares.		Price.
10	A. M. Byers pfd	109
2	Armstrong Vitrified Products pfd	88
4	Armstrong Cork pfd, w. i.	
13	Armstrong Cork rts, w. i.	
50	Carnegie Metals	25
80	May Drug Stores	22¼
80	May Drug Stores	22¼
5	William Zoller pfd	100
20	William Zoller pfd	99

OFFERED.

60	Am. Window Glass Machine pfd.	45
19	Blaw-Knox	103¼
50	May Drug Stores	23
5	National Fireproofing	Market
5	National Fireproofing	Market
1	National Fireproofing	9
20	Salt Creek Consolidated Oil	4
55	United States Glass	13
5	William Zoller pfd	100¼

OFFICE OF
THE UNION TRUST COMPANY OF PITTSBURGH, TRUSTEE
Pittsburgh, Pa., April 16, 1928.
Notice to Holders of
KOPPERS GAS AND COKE COMPANY
Twenty-Year Five Per Cent. Sinking Fund Debentures Gold Bonds,
Dated June 1, 1927.

For the purpose of using the Sinking Fund in its possession under the Trust Indenture made to this Company as Trustee by the Koppers Gas and Coke Company, securing Twenty-Year Five Per Cent. Sinking Fund Debenture Gold Bonds, dated June 1, 1927, the undersigned will receive tenders for the sale to it of bonds of the Koppers Gas and Coke Company known as Twenty-Year Five Per Cent Sinking Fund Debenture Gold Bonds, dated June 1, 1927, issued under the above described Trust Indenture, not exceeding in the aggregate One Million ($1,000,000.00) Dollars, at prices less than 102¼ of the face value thereof with accrued interest.

Such tenders shall be in writing, shall state the number or numbers of bonds proposed to be sold and the price at which same are tendered for sale, such prices not to exceed 102¼ per centum of the face value thereof. All of said tenders must be received at the office of the Trustee on or before Noon Friday, April 27, 1928. After the expiration of the time for receiving tenders, the Trustee shall thereupon on or immediately after the first business day of May, purchase from the lowest bidders as many of said bonds as can be purchased with the amount then in the Sinking Fund.

THE UNION TRUST COMPANY OF PITTSBURGH,
TRUSTEE.

DIED

ANDERSON—On Saturday, April 14, 1928, at 10:10 p. m., at the West Penn Hospital, James A. Anderson, brother of Bessie Anderson. Remains at the home of W. H. Wood Company, Forbes street and McKee place, Oakland. Funeral services will be held on Monday, April 16, 1928, at 7:30 p. m. Interment private Tuesday morning.

BRIDGE—On Sunday, April 15, 1928, GEORGE F. BRIDGE, Sr., husband of the late Cecelia McCauley Bridge, aged 88 years. Funeral on Thursday, 8:30 a. m., from William Pappert & Sons' chapel, Nash and Avery streets, North Side. Remains to leave Pittsburgh by auto at 5:30 o'clock for St. Vincent's Arch Abbey Cemetery, Beatty, Pa. Friends invited.

CONRAD—On Saturday, April 14, 1928, at 4:40 a. m., THERA CONRAD (nee Herbert), widow of Otto Conrad, aged 62 years. She is survived by one son, Richard Conrad; three daughters, Mrs. Thomas Regan, Mrs. Rose Mattesser, Mrs. Enola Ullemann. Funeral from home of her daughter, Mrs. Thomas Regan, 1374 Forbes ninth street, on Tuesday, April 17, at 2:30 p. m. Friends are invited.

DIPPEL—On Saturday, April 14, 1928, at 8:45 p. m., ROBERT ALLEN DIPPEL, beloved son of Walter Norman and Anna Dippel (nee McDonald), at the residence of his grandparent, W. H. Dippel, 1413 Sheffield street, North Side. Angel mass at St. Andrew's Roman Catholic Church, Beaver avenue, Wednesday, April 18, at 10:30 a. m. Friends are invited.

DOUGALL—On Sunday, April 15, 1928, at 10 p. m., FRANCES SWEET DOUGALL, mother of Robert M. and R. S. Dougall. Funeral services at her home, 5434 Stanton avenue, East End, on Tuesday, April 17, at 7:30 p. m. Interment in Phoenix, N. Y.

DUNHAM—Suddenly, on Saturday evening, April 14, 1928, at his residence, 5321 Avondale place, East End, SAMUEL B. DUNHAM, beloved husband and Carrie B. Dunham. Services at the Emory Methodist Episcopal Church, North Highland avenue and Rippey street, East End, Monday evening, April 16, at 8 o'clock. Remains may be seen at the church one hour previous to hour of services. Interment at Cleveland, O., on Tuesday.

ENGEL—Died at Herman, Pa., on Saturday, April 14, 1928, at 10 p. m., MARY MAGDALENA ENGEL, born on the North Side, Pittsburgh, Pa., daughter of the late William and Mary Engel. She is survived by three sisters, Sister M. Alphonsa, of Philadelphia, Pa.; Minnie D. Engel of Herman, Pa., and Mrs. Catherine Conrad of Butler, Pa. Funeral services will be held at St. Mary's Catholic Church at Herman, Pa., Wednesday, April 18, 1928, at 10 a. m.

FARJEON—On Sunday, April 15, 1928, at 10:30 a. m., Mrs. BESSIE FARJEON. Funeral services on Monday afternoon at 2 o'clock at the residence of her daughter, Mrs. Oscar Rothschild, 1444 Inverness street. Interment at Mount Nebo Cemetery, Brooklyn.

GAUB, at Spokane, Wash., GEORGE GAUB, aged 78 years. Body at the home of his son, Elmer E. Gaub, 2801 Voelker ave., Dormont. Car 42 to Hillsdale ave. Services at the German United Evangelical Church, 2 Birmingham, Hay and Rogers streets, on Sunday, at 3 p. m. Body may be viewed at church from room time. Friends of the family, Peter Fritz Lodge 488, I. O. O. F., Robert Blum Encampment, Fredericka Rebekah Lodge and Odd Fellows Relief Society are invited. Interment in Zimmerman's Cemetery.

GETTYS—On Sunday morning, April 15, 1928, at 10:20 o'clock, WILLIAM E., son of the late John and Sara Holliday Gettys, in his 73d year. Remains at the home of the T. B. Moreland Co., North Highland avenue at Rippey street, East End, where services will be held Wednesday afternoon at 2 o'clock. Interment private.

HAIR—On Sunday, EWING BROWNFIELD HAIR, in his 92d year, at the home of his daughter, Mrs. A. J. Cyphers, 857 Inwood street, Pittsburgh. Services Tuesday evening at 8 o'clock. Friends invited. Interment at Hopwood, Fayette county, Wednesday, at 12 o'clock noon. (Uniontown, Pa., papers please copy.)

HAMILL—On Sunday, April 15, 1928, at 10:07 p. m., MARGARET V. HAMILL (nee Morgan), widow of Owen Hamill and mother of Mrs. Marguerite Lackner, Sister M. Scholastica of Mt. De Chantel, John J., Daniel J. and the late Anne M. Hamill. Funeral from the family residence, 942 Industry street, via car 48, on Thursday at 8:30 a. m. Solemn high mass of requiem at St. Canice's Church at 9 o'clock. Friends are invited. (Chicago and Wheeling papers please copy.)

JILES—On Saturday, April 14, 1928, at 4:30 a. m., Mrs. FANNIE JILES, in her 80th year. Funeral from the home of her niece, Mrs. Dell Muller, 1362 Fayette street, N. S., on Tuesday morning at

TODAY'S CHOICE HOME OFFERINGS—INVEST IN GREATER PITTSBURGH

Let Lofts, Warehouses 33

PITTSBURGH PLATE GLASS BUILDING

Duquesne Way, between Sixth Street and Seventh Street. Rare chance to procure 8,000 square feet in this magnificent fireproof building —with passenger and freight elevator service,

C. C. McKALLIP & COMPANY
336 Fourth Avenue Court 3640

Sale City & Sub. Homes 36

WHAT WOULD YOU LIKE TO HAVE?

Our large list of choice properties in all parts of the city may contain just what you want, We will be glad to hear from you,

CALL COURT 5500.

EUGENE S. REILLY & CO.,
433-432 FOURTH AVENUE.

Let North Side Houses 27

A.M.—VACANT—$35
Brick houses, four and five rooms, A-1 condition, 1122 to 1126 Rondelaie at and 1121 to 1125 Brown (Bryce) at; immediate possession; gas, electric, newly painted, tinted. White tenants. Call Court 4421

GET OUR LIST
HOUSES AND APARTMENTS
May 1st Possession
ALLEGHENY REAL ESTATE CO.
516 Federal st., N. S. Fairfax 2100.

$65—Near Davis Ave., N. S.
Brick house, 6 rms., bath, sl. porch, etc. Rent, $65. Key next door. Apply
ALLEGHENY REAL ESTATE CO.
Fairfax 2100. 516 Federal st., N. S.

507 ALLEGHENY AVE.
$30.00. Frame dwelling, 6 rooms, electric and gas.
ELLIS & CARR,
610 Union Bank Bldg. Court 5678.

AVALON—6 rooms, brick house, coal furnace, cement porch, laundry, $60. Close to schools, trains. Hoffeys Linden 4171-M.

MODERN—5 rooms, bath, laundry, $65. Veteran st., nr Perrysville ave. Pit. 1042.

DESIRABLE house in Riverview Park district. Lehigh 4278-J.

MENTION THE SUN-TELEGRAPH WHEN ANSWERING ADVERTISEMENTS.

Let East End Houses 28

1512 E. NEGLEY AVENUE,
BETWEEN AYLESBORO AND NORTH-UMBERLAND,
SQUIRREL HILL,
7 large rooms, 2 baths, large sunporch, sunroom, plenty press space, hardwood floors, built-in features, screens, double furnace. Party wall, newly painted outside. Gardener for lawns and shrubs. Very nice district, 2 blocks to Forbes street cars, 3 blocks to Wightman school and within walking distance of Tech schools. Rent $107.50.
McGILLICK SAVINGS & TRUST CO.
6927-29 Penn ave. Hiland 1000.

FINEST DUPLEXES
In Squirrel Hill district, most beautiful landscaping, shrubbery both front and rear; must be seen to be appreciated; 5 rooms, tile bath, enclosed sunporch and garage, $100.00; and $90.00. 6225-35 Monitor street, near Shady avenue. Phone Court 2840; after 7 P. M. Montrose 1536

MODERN HOMES.
Six rooms, hardwood floors, tappan range, coal and gas furnace, clothes chute, laundry, screens, porches, yard; includes removal of ashes and care of lawns; at 933-35-42-61 Washington Blvd.; $55; garages $6.
HOMEWOOD REALTY CO.
Franklin 3503. 7216 Kelly st.

CATHEDRAL District—Nine rooms, reception-hall type; rent $90. Call Schenley 1879.

5646 NORTHUMBERLAND ST.,
BETWEEN WIGHTMAN AND MURRAY.
Second floor duplex, 7 large rooms, large sunporch, hardwood floors, beamed ceilings, hot water heat, separate laundry, screens; caretaker for lawns, excellent condition throughout and the very best neighborhood; 2 blocks to Bellefield street. See this interior and you will rent it. Within walking distance of Tech schools. Rent $105.
McGILLICK SAVINGS & TRUST CO.
6927-29 Penn ave. Hiland 1000.

Squirrel Hill Duplex
First floor Shady ave., between Fifth ave. and Wilkins, overlooking Woodland rd.; 20-ft. light space on both sides, best section of city; 6 rooms, 2 baths, garage. Call Hazel 3940.

SIX-ROOM house, bath, electric, reception hall, $57; 7-room house, bath, electric, $40; 5-room house, bath, electric, $41; 4-room house, bath, electric, $28. Atlantic 2199.

MODERN—5 rooms, bath, laundry, $65. Veteran st., nr Perrysville ave. Pit. 1042.

1520 S. NEGLEY AVE.
2 BLOCKS NORTH OF FORBES
Eight rooms, 2 baths, party wall, hardwood floors, double furnace heating system, screens, new white Tapestry range. Exterior newly painted; gardener for lawns; exclusive district; finish for immediate occupancy. Will paper with new occupants' selection. Last year rental $105, now $95. Squirrel Hill's best value. One block to Wightman school and within walking distance of Tech schools.
McGILLICK SAVINGS & TRUST CO.
6927-29 Penn ave. Hiland 1000.

Forbes Near Craig St.
House of 8 rms., bath, etc.; $100 per mo. Convenient to Pitt, Tech and Carnegie Institute. Get our rent list.
COMMONWEALTH REAL ESTATE CO.,
Commonwealth Bldg., Fourth ave.

BAYS ST., 5627—6 rooms, bath, gas, electric, porch and yard, corner house; near 3 cars and East Liberty. $67; gentiles only. Montrose 2948.

WIGHTMAN ST.—Six rooms, modern, porch; reasonable. Denniston, near Forbes; six rooms, very modern; biz. beautiful lawns. Hazel 2702-J.

N. LANG AVE., 1021—9 rooms, gas, electric, front and rear porches, yard, furnace, $80; good location for rooming house. Montrose 2948.

SQUIRREL HILL—Modern duplex, seven rooms; sunparlor, porch, garage, $90.00. Hazel 0920-J.

DUPLEX—6 rms., sun parlor, porch, mod.; reduced rent, good location. Mont. 4320.

MORNINGSIDE—Reduced rent, 7 rooms, tile bath, hardwood floors, hot water heat, awnings, etc. Hiland 5160-R.

REFINED colored people, 5-room house, all conveniences. 544 N. Allen ave. Phone Lafayette 5917.

LADSON ST., 6365—Six rooms, bath, modern, $52.00. May 1. Atlantic 1795.

545—5-ROOM brick house; bath, gas, electric; paved street. Montrose 6249.

5527 AVONDALE PLACE, near Negley—7 rooms, 2 baths, storage room, hot water heat; modern dwelling; garage. Owner Hazel 5567-R.

Let Business Property 29

STORAGE AND LIGHT MANUFACTURING
Two floors, 7,000 sq. ft. each; also 2 offices; electric, elevator; rent reasonable; possession May 1st. Location 1115 Penn ave. Atlantic 6778.

IN THE GOLDEN TRIANGLE OF MT. OLIVER.
Storeroom to let, 230 Brownsville road, near Mt. Oliver Postoffice. Call Lafayette 2396.

DOUBLE storeroom, 42x50; large dry cellar; long lease if desired; in best section of South Side; very reasonable rent. Call Hemlock 0801.

DORMONT storeroom 15x60; heat furnished, $90; best location. Call Lehigh 5370 or 0846 1434 Potomac ave.

MENTION THE SUN-TELEGRAPH WHEN ANSWERING ADVERTISEMENTS.

Rent Lodge Rooms 30-A

LODGE ROOM — 2d floor, Morning Star Restaurant, 708 E. Diamond st. Fairfax 2906.

Let Office, Desk Room 30

ATTENTION—Desk space wanted in exchange for stenographic services; write immediately, 34 Parkview ave., Oakland.

MENTION THE SUN-TELEGRAPH WHEN ANSWERING ADVERTISEMENTS.

Let Office, Desk Room 30

Law & Finance Building
4th Ave. at Cherry Way
OPPOSITE POSTOFFICE
OFFICES IN THIS BUILDING HAVE THE ADVANTAGE OF INCOMPARABLE LOCATION—LOWEST NEW BUILDING RENTAL RATES AND A MANAGED SUPERIOR BUILDING SERVICE, EFFECTIVE TO LOW OPERATING COST.
PHONE 3640 COURT.
C. C. McKALLIP & CO.
336 4th Ave. Pitts.

BLACKSTONE BLDG.
345 Fifth ave—Be located where you can be easily found; $35.00 and up.
E. C. ENAMAN & COMPANY.
335 Fifth ave. Atlantic 2749.

101 E. OHIO ST.—2 suites connecting offices for doctor, dentist or any other professional man; elec. Fairfax 2906.

WOOLWORTH BLDG.,
219 Fifth ave. Large, light office and sales rooms. Low rentals.
E. C. ENAMAN & COMPANY.
335 Fifth ave. Atlantic 2749.

DESIRABLE OFFICE space; single room or suite. Federal Reserve Bldg. Ninth and Liberty.

VOCAL & MUSIC STUDIOS
347 Fifth ave. Rents reasonable.
E. C. ENAMAN & COMPANY.
335 Fifth ave. Atlantic 2749.

Let Garages 31

AUTOMOBILE repair shop, 47 Mt. Oliver st. Call Lafayette 2981-J.

Let Summer Places 35

FOR RENT—Furnished bungalow, near lake, for season; has modern conveniences; beautiful lawn and fountain. Mrs. J. E. Reed, R. D. 4, North East, Pa.

Rent, Farms

FIFTEEN acres, house, outbuildings, orchard, macadam, near Mars. $250.00 year. 1133-R West View.

Sale City and Sub. Homes 36

To Properly Protect Your Real Estate Purchase

When you buy real estate insist upon receiving
POTTER TITLE INSURANCE
Booklet with schedule of rate and sample policy on request.

Potter Title and Mortgage Guarantee Company
Fourth and Grant—Pittsburgh, Pa.

Sale,
Why Pay Rent?
Country home, city conveniences, 6 rooms, bath; furnace. Easy monthly payments.
$7,500.00 to $10,000.00.
Large lots, near trolley cars.
Sunnyhills Manor.
Immediate poss. Free to Map.
COMMONWEALTH REAL ESTATE CO.
Commonwealth Bldg. Fourth ave.

½ ACRE
New 4-room frame house, bath, finished attic, water and electricity; high elevation; level, fertile land, 60 cinder road. $3,600.
OLIVER M. WRIGHT,
PERRYSVILLE, PA. WEST VIEW 1066.

Build On That Vacant Lot
A real 6 room home of brick
$6,300 Includes Everything
LONG CONSTRUCTION Co
Evenings Lehigh 5514 J Carrick 0259 J
906 Fulton Bldg. Atlantic 6962

10 ACRES
Babcock Boulevard.
500 ft. off road; 5-room frame house, gas, bank barn, poultry houses and fruit; spring and well-water, all royalty $5,700.
OLIVER M. WRIGHT,
PERRYSVILLE, PA. WEST VIEW 1066.

CASTLE SHANNON—10-room house with one and 1-7 acres ground; fruit trees, shade trees, shrubbery, flowers; tile bath, large laundry, range, laundry stove, water heater, furnace, brass plumbing, electric lighting complete. Two minutes from cars. $12,500. 7 Federal St., N. S., between 2-9 p. m.

FOREST HILLS.
7-room veneer brick Ave A, No 149 Forest Hills. Valley 993-J.

MT. WASHINGTON home, 6 rms, modern, less than two years old, worth giving consideration if looking for home, best residential sec. Lafayette 5313-M.

FOR SALE OR RENT.
May 1, new home of 5 rooms, all modern, garage, large grounds; cash or terms; your agent if you like; location Murrysville, Pa. Call Export 1 R 1-3.

EDGEWOOD—7 and 9-room houses, cheap; hear Edgewood Station. Franklin 4065.

Sale North Side Houses 37

$7,000
New 6-room frame, on paved street, in Perry High district; hardwood floors, house papered; handy to cars, parochial and public schools; straight mortgage of $4,000 now on property.
PERRY REAL ESTATE CO.
3908 Perrysville ave Fairfax 8482

NEAR Riverview Park, new brick, 6 rms., tile bath, shower, breakfast nook. 3319 Portola, nr. Delaware. N. S. Fair. 1421.

SHADELAND AVE.—12-room brick, arranged for 2 families; mod. Li 1125-M.

MENTION THE SUN-TELEGRAPH WHEN ANSWERING ADVERTISEMENTS.

Sale Miscellaneous 55

Sale East End Houses 38

DELAFIELD HEIGHTS
A delightful bungalow of 6 rooms and bath with half an acre of ground in this fine development above Aspinwall on the Penn Chas. Rod, offered for sale at $7,500.
REED & WILKINS,
Highland Building. 4103

EAST END BARGAIN.
Near Highland and Stanton; sunny eastern, southern, western exposure; up-to-date 7-room house; perfect repair; in staunchest residential district; 2-car garage; all conveniences. Shipman garage, $10,500 if sold at once. Possession immediate. Montrose 8186.

COZY COTTAGE,
Inspect this delightful cottage, 5-room brick and shingle, in Squirrel Hill; hardwood floors throughout, tile bath, coal furnace, double garage; terms $2500 cash, $75 monthly. Atlantic 2199.

STOP! LOOK! LISTEN!
For $500 cash we will put you in a five, six or seven-room home; monthly payments as low as $25.00; why pay rent; stop in to see us. W. White, 602 United Trust Bldg., Fifth and Grant.

SWISSVALE SACRIFICE.
$500 CASH—$42.50 MONTHLY.
Six-room all brick home, hardwood floors, coal furnace, laundry trays; a thoroughly modern home, on Hanover st. at $6,900. Atlantic 2199.

$6,500—THAVELLA BLVD. at Lincoln ave., brick dwelling, 8 rooms and bath. Lot 20x80; a home bargain.
DAVIES & GREEN,
125 S. Highland ave.

HOMES FOR COLORED PEOPLE!
Modern homes in good locality; small payments down. Jacob E. Phillips, 5611 Frankstown ave. Hiland 5076.

SACRIFICE, $12,900.
WILL SELL MY NEW 7-ROOM HOUSE ON SHADY AVE. GIVE IMMEDIATE POSSESSION AND FINANCE. CALL HAZEL 7036, BETWEEN 9 A. M. & 5 P. M.

Hunting for a Bargain?
Almost new 6 room brick and shingle with finished third floor. Newly tinted and in perfect condition. $500 will handle. Mr. White, Atlantic 2199.

$10,000—SQUIRREL HILL—$10,000
Only $2,000 cash per month to insure, tile bath, h. w. heat; h. w. ht. and garage. One square from Murray ave. Cedar 0871-J.

NORTH OF FORBES ST., 1705 Belmont st., 7 rooms, 2 baths, toilet room, breakfast room, 2-car garage, lot 46x125. For appointment call Hazel 6832.

MUST SELL AT ONCE—Beautiful home, large tile porch, brass plumbing, floors hardwood, large corner lot, make offer Hiland 1054-R.

FERRIER ST., E. E.—Brick house and garage, 6 rooms, modern. Franklin 1674.

E. E. AVE., stucco shingle, 6 rms. etc., tile bath, h. w. ht., $9,000. Ft. 5414-J.

CARNEGIE PL., 328—6 r., tile bath, h. w. floors; owner leaves. Hiland 3585.

SQUIRREL HILL—8-rm. stucco, tile bath, breakfast nook, gar., modern conv.; reasonable price for quick sale. Hazel 4760.

Sale Beechview, Brookline, West Liberty 41

BEECHVIEW.
A real bargain on Fallowfield ave.; all brick home with slate roof, hardwood floors, coal furnace, reception hall type; terms, $750 cash, $75 mthly. LE 4744-J.

MENTION THE SUN-TELEGRAPH WHEN ANSWERING ADVERTISEMENTS.

Sale Bellevue, Ben Avon, Avalon, West View 42

AVALON Bargain, six rooms, bath, garage, lot 50x125; price $4,850 ($500 cash). Atlantic 9730. (Evenings Linden 2322-R.)

GALLEY-ROOM brick, double garage; exceptional buy, $8,950. Leaving city. West View 1194-W.

FOR large family, brick dwelling, 8 rms., centrally located; $75. West View 1152-J.

Sale Knoxville, Brentwood, Carrick 43

CENTER of Brentwood—5-room, home, bath, for sale; $10,800; near schools, churches, stores. $6,500; terms. Carrick 0309-R.

BRENTWOOD—New brick house, 6 rooms, all latest improvements, tile, two or three garages. Call owner, Lafayette 4194.

CARRICK—6 houses of 6 r., ranging from $8,750 to $9,000, tile baths. CA 2824.

Sale Business Property 44

Valuable Property to Close Estate, Situate 430 Trenton Ave., Wilkinsburg, Pa.
Lot 55 feet on Trenton ave. by 180 feet deep, also running to Mifflin way. Elected thereon fronting on Mifflin way, a two-story brick and tile building 35 ft. by 84 ft., suitable for light manufacturing automobile shop and garage or storage purposes. Brick and wood office building about 42 feet by 22 feet, fronting on Trenton ave., containing 5 rooms suitable for dwelling. Cement cellar, water, gas and electric light. Both Trenton ave. and Mifflin way are paved streets. See your broker, call or write William S. Haymaker, Receiver of West Penn Co. Telephone Franklin 4245. 604 North ave., Wilkinsburg, Pa.

Sale Farms, Acreage 46

VILLAGE FARM, 49 acres, good and equipment, $2,000; six-room house, 2 acre, $400; 7 acres on state road, good buildings, $1,250. Robert Maynard, Centreville, Pa.

PROFIT PAYING FARMS.
Write for illustrated catalogue, hundreds farms, gas stations, poultry plants, business places, bungalows, homes; near Atlantic City.
JOHN A. CORE, Egg Harbor City, N. J.

BUTLER COUNTY—70 acre farm, $6,000. Enquire James Bovie, 1674 Edmond st., or Joseph Brecht, 215 Cedarville st., Pittsburgh, Pa.

MENTION THE SUN-TELEGRAPH WHEN ANSWERING ADVERTISEMENTS.

Sale Summer Places 48

WILL SELL my beautiful 88 foot lake front lot on east shore of Conneaut Lake, Pa. Address T 29, Sun-Telegraph.

Sale Lots 49

I HAVE a lot 80x225, all street improvements, in sunny Sheffin Hills, only $1,250 on terms to suit. Will help finance your home. Write G 236, Sun-Telegraph.

Sale Office Equipment 56

OFFICE FURNITURE
Oak and flat-top desks in oak and mahogany finishes. Shop-worn and slightly used; also filing cabinets, sectional bookcases, safes, etc.
Pittsburgh Office Equip. Co.
942 LIBERTY AVE. McCLOY BLDG.

NATIONAL Cash Register, 900 model 3 drawer electric, registers from 1 cent to $99. Machine used less than 2 years. In first-class condition. Willing to sell for less than half its original cost. Call Mr. Cross, Grant 1501.

GOOD used filing cabinets cheap.
Pgh. Office Equipment Co.,
642 Liberty ave.

SALES adding machine for sale; first-class condition. Phone Walnut 2378-M.

USED SAFES—All sizes, bargains; at cost; burglar and fireproof. 20 Wood st.

MENTION THE SUN-TELEGRAPH WHEN ANSWERING ADVERTISEMENTS.

Sale Miscellaneous 55

HERE'S YOUR CHANCE.
Brand new Pittsburgh instantaneous water heaters. Cheap. Write Y 234, Sun-Telegraph.

BUTCHER'S COOLERS
Refrigerated cases at a bargain.
ROBT. A. WRIGHT CO., 1005 Liberty ave.

Wholesale Price to You.
PLUMBING, HEATING, TINNING, ROOFING MATERIALS, PAINTS, STOVES, SEPTIC TANKS.
CATALOG ON REQUEST.
BURKE (4) Bros
433 Liberty Ave.

Restaurant Equipment
New and used. Will make terms.
ROBT. A. WRIGHT CO., 1005 Liberty ave.

CASH REGISTER FOR SALE—Like new, Hiland 5090-J.

Sale Household Goods 57

REBUILT RANGES.
Combination ranges, $25 up; gas ranges, $10 up; hot plates, cookers, coal stoves, electric ranges; your old range part payment.
East End Stove Store,
5230 Penn Ave. Montrose 2091

WILL SACRIFICE 10 rooms good furniture; must be sold before April 24, 5837 Nicholson st, Hazel 2831.

GOING TO CALIFORNIA.
Must sacrifice high-grade mohair living-room suite, walnut dining room suite, two bedroom suites, rugs, white range, etc.; just like new. Fairfax 8052.

$700 MOHAIR SUITE, $295.
Gorgeous 3-piece hand-made suite, also 2-piece overstuffed; 9-piece walnut bedroom suite, 3 coil springs, all new and perfect. E. E. Storage, 324 Liberty ave.

CHERRY mahogany bedroom suite, 12 pieces; dining room suite; miscellaneous furniture. 6923 Penn ave. Montrose 2057.

GOT DINING ROOM suite for $75; $10 refrigerator for $8; $50 bed, $20; 3 carpets at $5 each. Linden 5760-M.

ATTRACTIVE, PRACTICALLY NEW WALNUT DINING ROOM SUITE; CHEAP. ATLANTIC 2178.

PERSIAN SERAPHI 9x12 rug. Fair. 1341-J; piano, for quick sale, 6025 Penn ave.

MOVING—Sacrifice beds, dressers, all household furniture. Franklin 5705-M.

WHEELOCK upright piano, $150; excellent tone; modern. Mayflower 5013.

LEAVING city, sacrifice 4 rooms of furniture; ex. bargain. Hazel 1313-J.

3-PCS. mahogany living room suite, $50; ex. cond. Mayflower 7151 or Cedar 5502.

LIVING room suite in good condition. 5918 Phillips ave. Hazel 1871-M.

3-PCS. brown leather overstuffed living room suite, $50; large oak buffet, $12. Franklin 7425.

GOOD Lion comb. range, practically new. Will sell reas. Hiland 5185-R.

10-PC. mahogany dining room suite; fine condition; $175. Franklin 1495.

IRON BED, springs and mattress for sale. Phone Walnut 2378-M.

FOUR gas and 2 coal Grand Combination stove; good condition; reasonable. 229 Pearl st. Hiland 0296-J.

TWO bedroom suites, $25 and 30; cabinet desk, $20; dining room set, $1. Hi. 1313-R.

DINING suite, oak, wax finish, cheap. 925 Ambrose ave. Rhodyside MA 7321.

LEONARD refrigerator, 50-lb. capacity, $20; baby carriage, $15, ex. con. Franklin 7409-M.

GRAND make range, bargain for $20. Franklin 6922-M.

WHITE kitchen stove, excellent condition; reasonable. Hazel 2496-J.

Sale Household Goods 57

REBUILT RANGES.
Combination ranges, $25 up; gas ranges, $10 up; hot plates, cookers, coal stoves, electric ranges; your old range part payment.
East End Stove Store,
5230 Penn Ave. Montrose 2091

WILL SACRIFICE 10 rooms good furniture; must be sold before April 24, 5837 Nicholson st, Hazel 2831.

GOING TO CALIFORNIA.
Must sacrifice high-grade mohair living-room suite, walnut dining room suite, two bedroom suites, rugs, white range, etc.; just like new. Fairfax 8052.

$700 MOHAIR SUITE, $295.
Gorgeous 3-piece hand-made suite, also 2-piece overstuffed; 9-piece walnut bedroom suite, 3 coil springs, all new and perfect. E. E. Storage, 324 Liberty ave.

CHERRY mahogany bedroom suite, 12 pieces; dining room suite; miscellaneous furniture. 6923 Penn ave. Montrose 2057.

GOT DINING ROOM suite for $75; $10 refrigerator for $8; $50 bed, $20; 3 carpets at $5 each. Linden 5760-M.

ATTRACTIVE, PRACTICALLY NEW WALNUT DINING ROOM SUITE; CHEAP. ATLANTIC 2178.

PERSIAN SERAPHI 9x12 rug. Fair. 1341-J; piano, for quick sale, 6025 Penn ave.

MOVING—Sacrifice beds, dressers, all household furniture. Franklin 5705-M.

WHEELOCK upright piano, $150; excellent tone; modern. Mayflower 5013.

LEAVING city, sacrifice 4 rooms of furniture; ex. bargain. Hazel 1313-J.

3-PCS. mahogany living room suite, $50; ex. cond. Mayflower 7151 or Cedar 5502.

LIVING room suite in good condition. 5918 Phillips ave. Hazel 1871-M.

3-PCS. brown leather overstuffed living room suite, $50; large oak buffet, $12. Franklin 7425.

GOOD Lion comb. range, practically new. Will sell reas. Hiland 5185-R.

10-PC. mahogany dining room suite; fine condition; $175. Franklin 1495.

IRON BED, springs and mattress for sale. Phone Walnut 2378-M.

FOUR gas and 2 coal Grand Combination stove; good condition; reasonable. 229 Pearl st. Hiland 0296-J.

TWO bedroom suites, $25 and 30; cabinet desk, $20; dining room set, $1. Hi. 1313-R.

DINING suite, oak, wax finish, cheap. 925 Ambrose ave. Rhodyside MA 7321.

LEONARD refrigerator, 50-lb. capacity, $20; baby carriage, $15, ex. con. Franklin 7409-M.

GRAND make range, bargain for $20. Franklin 6922-M.

WHITE kitchen stove, excellent condition; reasonable. Hazel 2496-J.

Out-of-Town Real Estate 90

NEW JERSEY LOT BARGAIN, $5 CASH, $5 monthly buys 20 lots near Atlantic City; price $150; only $8 each. Davidoff, 180 Broadway, New York.

Sale Knoxville, Brentwood, Carrick 43

CENTER of Brentwood—5-room, home, bath, for sale; $10,800; near schools, churches, stores. $6,500; terms. Carrick 0309-R.

BRENTWOOD—New brick house, 6 rooms, all latest improvements, tile, two or three garages. Call owner, Lafayette 4194.

CARRICK—6 houses of 6 r., ranging from $8,750 to $9,000, tile baths. CA 2824.

Sale Business Property 44

Valuable Property to Close Estate, Situate 430 Trenton Ave., Wilkinsburg, Pa.
Lot 55 feet on Trenton ave. by 180 feet deep, also running to Mifflin way. Elected thereon fronting on Mifflin way, a two-story brick and tile building 35 ft. by 84 ft., suitable for light manufacturing automobile shop and garage or storage purposes. Brick and wood office building about 42 feet by 22 feet, fronting on Trenton ave., containing 5 rooms suitable for dwelling. Cement cellar, water, gas and electric light. Both Trenton ave. and Mifflin way are paved streets. See your broker, call or write William S. Haymaker, Receiver of West Penn Co. Telephone Franklin 4245. 604 North ave., Wilkinsburg, Pa.

Sale Farms, Acreage 46

VILLAGE FARM, 49 acres, good and equipment, $2,000; six-room house, 2 acre, $400; 7 acres on state road, good buildings, $1,250. Robert Maynard, Centreville, Pa.

PROFIT PAYING FARMS.
Write for illustrated catalogue, hundreds farms, gas stations, poultry plants, business places, bungalows, homes; near Atlantic City.
JOHN A. CORE, Egg Harbor City, N. J.

BUTLER COUNTY—70 acre farm, $6,000. Enquire James Bovie, 1674 Edmond st., or Joseph Brecht, 215 Cedarville st., Pittsburgh, Pa.

MENTION THE SUN-TELEGRAPH WHEN ANSWERING ADVERTISEMENTS.

Sale Summer Places 48

WILL SELL my beautiful 88 foot lake front lot on east shore of Conneaut Lake, Pa. Address T 29, Sun-Telegraph.

Sale Lots 49

I HAVE a lot 80x225, all street improvements, in sunny Sheffin Hills, only $1,250 on terms to suit. Will help finance your home. Write G 236, Sun-Telegraph.

Sale Office Equipment 56

OFFICE FURNITURE
Oak and flat-top desks in oak and mahogany finishes. Shop-worn and slightly used; also filing cabinets, sectional bookcases, safes, etc.
Pittsburgh Office Equip. Co.
942 LIBERTY AVE. McCLOY BLDG.

NATIONAL Cash Register, 900 model 3 drawer electric, registers from 1 cent to $99. Machine used less than 2 years. In first-class condition. Willing to sell for less than half its original cost. Call Mr. Cross, Grant 1501.

GOOD used filing cabinets cheap.
Pgh. Office Equipment Co.,
642 Liberty ave.

SALES adding machine for sale; first-class condition. Phone Walnut 2378-M.

USED SAFES—All sizes, bargains; at cost; burglar and fireproof. 20 Wood st.

MENTION THE SUN-TELEGRAPH WHEN ANSWERING ADVERTISEMENTS.

Financial, Mortgages 53

Three-Year Mortgages
PAY ONLY
Quarterly interest.
$ McKALLIP&CO
MORTGAGE AGENTS
EQUITABLE LIFE INSURANCE SOCIETY
336 FOURTH AVENUE. COURT 3640

MY CLIENTS
Have mortgage money waiting.
Henry Macdonald,
134 Monongahela House,
Phone Nights.

5½% MONEY (unlimited) long term; also building and loan funds.
H. R. ROBERTS, 339 Fifth ave. Atlantic 2078 Evenings Walnut 2947

Musical Instruments 58

Special Piano Tuning, $2.
Tuned, cleaned, polishing by factory expert on orders this week. R. Long, Hiland 9501.

SLIDE trombone and saxaphone for sale. Need the money. Write S 232, Pittsburgh Sun-Telegraph.

SONORA PHONOGRAPH, cost new $100; fine mahogany cabinet; perfect condition; reduced to $15.50; terms $5 cash, $3 monthly. Hoffmann's, 537 Wood st.

MUSICAL INSTRUMENTS, everything at cost. Howson's, 226 Diamond st., second floor.

PLAYER PIANO and bench. First class condition; cost $675.00, $85.00 if sold this week. Schenley 9413.

PIANO—Mahogany upright, wonderful bargain to quick buyer. Mayflower 2237.

LEAVING city; will sell piano reasonable. Phone Hazel 2562.

Sale Wearing Apparel 59

Marianne of New York
Announces the opening of a new dress salon in Pittsburgh devoted to the Miss and Madame desiring to dress smartly yet inexpensively. Marianne is featuring dresses at $12.50 and $15 that bear the stamp of individuality and fashion.
Marianne Shoppe
ROOM 103,
Home Trust Building,
Corner Sixth Ave. and Wood St.,
Pittsburgh, Pa.

SEVERAL dresses, sizes 42, 44, 46; also ladies coats, evening gowns, hats. 6023 Penn ave. Montrose 5957.

COATS, suits and dresses, all sizes; from wardrobes of wealth. Mayflower 0572-8899

BEAUTIFUL coats and dresses, one boy's suit, size 15. Mayflower 5477.

SAMPLE dresses, $5.00; fur trimmings, $2.00 yard; fur scarfs, $10. Teifa, 339 Fifth ave.

Sale Livestock 80

HORSES FOR SALE—Fifty head always on hand. All classes, all prices, 50 Sets Used Harness. SAM H. SILVERMAN, 215 Dasher St., North Side. Fairfax 7638.

FOR SALE—Four mules; good sound condition; reasonable price. Atlantic 4727.

MENTION THE SUN-TELEGRAPH WHEN ANSWERING ADVERTISEMENTS.

Personals 60

FURNITURE STORAGE
FIREPROOF WAREHOUSES
Room for Each Lot
Packing—Shipping—Moving
HAUGH & KEENAN
STORAGE & TRANSFER CO.
Centre and Euclid Aves, Montrose 6700-1-2-3.

Used Automobiles 72

Come and Get Your Money's Worth
100 REPOSSESSED CARS
All Late Models; the Bargains.
NEW ALLIES GARAGE,
3131 Forbes St. Mayflower 2439.

50 TOURING cars and sedans, $50 to $200; all in good running order. Cash or terms. Franklin 7211. Day or night.

1924 STUTZ Special 6 Sedan. Paint, tires, upholstering good. A-1 mechanical condition. $350. Franklin 1843-M.

BUPP 4 tour., California top, A-1 condition, private owner, sacrifice Laf. 2285-R

NEW Hudson coach, '27 model; bargain for quick sale; 5,000 miles. Fairfax 8330.

Trucks & Tractors 72-A

DODGE 1923 1½-ton truck, chassis, $145 cash takes it. Fish 6666-J.

MACK 7½-ton; special express body; price $1,100. Sterling 1061-J.

Personals 60

AMERICAN watches cleaned and repaired, $2.50. Rates, $1.00. Guaranteed. Jobs 402 Keenan Bldg.

VIOLET BAY and massages. Call Mayflower 5266.

Sale Dogs, Cats, etc. 64

FOR SALE—Airedale pups, pedigreed; extra fine; can register. George Dunn, Tuscarawas road, Beaver, Pa.

BOSTON terrier puppies, bred from Sun Hat King. 3329 McClure ave., N. S.

Radio 66

CROSLEY with batteries, tubes and speaker; all new; $125.

Five-tube tuned R. F. set; excellent reception, complete; new; $50. Mayflower 5477.

BRUNSWICK Radiola Super Heterodyne, $225 value; in fine cabinet; reduced to $165; terms $15 each, $10 month. Hoffmann's, 537 Wood st.

MENTION THE SUN-TELEGRAPH WHEN ANSWERING ADVERTISEMENTS.

Loans Up to $300 86

The following companies are licensed by the state banking department and bonded to the state

LOANS
$10 TO $300
The interest charges of this corporation are UNDER THE SUPERVISION OF THE DEPARTMENT OF BANKING, which makes it possible for you to borrow $10 to $300 in a dignified, business-like manner without paying more than the LAWFUL RATE OF INTEREST and without being imposed upon in any way.
WE DO NOT NOTIFY your employer; neither do we make inquiries of your friends relatives or tradespeople.
NO INDORSER REQUIRED. If you are unable to call at either of our convenient offices, phone or write us, and we will send a representative to your home.
Household Finance Corporation,
215 PARK BUILDING,
6TH AVE. & SMITHFIELD ST.
PHONE: ATLANTIC 6755.
1601 FIRST NATIONAL BANK BLD.
511 WOOD STREET.
PHONE: ATLANTIC 1198

Loans In Pittsburgh
AMERICAN LOAN COMPANY, room 615 Pittsburgh Life Bldg., Fifth floor, N. E. cor. Sixth & Liberty. PHONE ATLANTIC 4-5-9-4. Opp. Rosenbaum's.

BENEFICIAL LOAN SOCIETY, Room 502 Magee Bldg., 336 Fourth ave., near Smithfield st. PHONE COURT 3-0-8-0.

Loans In Braddock
PERSONAL FINANCE CO., 614 Braddock ave. Phone Braddock 2-8-0-2. over Bachman's. PHONE BRADDOCK 2-8-0-2.

Loans In McKeesport
BENEFICIAL LOAN SOCIETY, 414 Peoples Bank Bldg., 303 Fifth ave. PHONE McKEESPORT 2-4-1-4-8.

Loans In Greensburg
PERSONAL FINANCE CO., 504 First Nat'l Bank Bldg., 107 E. Main st. PHONE GREENSBURG 2148.

Loans in nearby towns
Including New Kensington and surrounding territories. Loans made by all above companies in amounts from $10 to $300. Quick service; in strict privacy; monthly repayments to suit your income. Call, write or phone.
OPEN 8:30 to 5; SATURDAY 8:30 to 1.
Licensed by State—Bonded by Public.

MENTION THE SUN-TELEGRAPH WHEN ANSWERING ADVERTISEMENTS.

Loans on Jewelry 69

We can help while storing FURS
Thousands avail themselves of this service yearly. They borrow money while getting the benefit of our fur storage facilities. Special low rates include storage.
6% Yearly Interest
on DIAMONDS, JEWELRY, WATCHES, LISTED STOCKS, LISTED BONDS, FURS, SILVER
½% per month to 2½% storage.
Yearly loans with renewals or monthly repayments. Furs special rates. Modern Bank-like methods. Ladies especially appreciate our courteous service.
108 DeROY & SONS
Diamond Loan Association
(10 Loan Companies Combined)
311 Smithfield St. Estate Building
Opposite Postoffice Use Elevators
Original Location ¼ Century

LOANS As Low as 1%
On Diamonds, Watches, Jewelry, Stocks and Bonds. We also loan at low rates on Silverware, Cameras, Guns, Furs, Trunks, Musical Instruments, Gold, Silver and Platinum Bought.
GALLINGER'S 429 LIBERTY AVE. Phone Atlantic 5277 Established 185

LOANS ON DIAMONDS
$1 TO $5,000 AT LOW RATES
Watches, Jewelry, Stocks and Bonds, Cameras, Shotguns, Musical Instruments, Silverware, Typewriters, Furs.
WOLK'S,
410 Market St. Opposite McCann's.

Loans on Automobiles 69-A

Need Money ON YOUR AUTOMOBILE?
WE FINANCE AN INDIVIDUAL OWNER WITH A CLEAR TITLE. BUY FOR CASH. WE FINANCE SMALL UNPAID BALANCES.
No interference with use of car.
Atlantic 6075.
Opp. Wm. Penn Hotel.
ROOM 403.
NIXON THEATER BLDG.

Legal Notices 76

CHARLES A. LEWIS, Attorney-at-Law, 518 Berger Bldg., Pittsburgh, Pa.
NOTICE—PUBLIC SERVICE.
NOTICE is hereby given that application has been made to the public service Commission of the Commonwealth of Pennsylvania, under provisions of the Public Service Company Law, by ELMER E. CARROLL, trading as PITTSBURGH-CLAIRTON MOTOR EXPRESS, of Clairton, Pennsylvania. File A-14752 filed 1928 for renewal of Certificate A-14752 of 1927 for transportation of freight, merchandise and other

Official—Pittsburgh 82

NO. 197.

AN ORDINANCE — Locating Forbes street at a width of 74.0 feet from a point 195.33 feet west of the westerly line of McDevitt Place to Craft avenue, in the 4th Ward of the City of Pittsburgh by revising the lines thereof and including Forbes street, a street having a width of 80.0 feet so that the street as located shall be included within the street lines as hereinafter described.

Section 1. Be it ordained and enacted by the City of Pittsburgh, in Council assembled, and it is hereby ordained and enacted by the authority of the same, That Forbes street, from a point 128.25 feet west of the westerly line of McDevitt place to Craft avenue in the 4th Ward of the City of Pittsburgh shall be located at the width of 74.0 feet by revising the lines thereof and including Forbes street, as at present opened to a width of 60.0 feet, so that the street as located shall be included within the following described street lines:

THE SOUTHERLY LINE shall begin on the southerly line of Forbes street as widened by Ordinance No. 193, approved December 8, 1927, distant south 45° 30' 00" west 192.53 feet from the westerly line of McDevitt place; thence extending north 45° 30' 00" east parallel to and at a perpendicular distance of 14.0 feet southwardly from the southerly line of Forbes street as at present opened to a width of 60.0 feet 225.3 feet to a point of curve on the easterly line of McDevitt place; thence extending in an easterly direction by the arc of a circle deflecting to the left having a radius of 2000.0 feet and a central angle of 2° 04' 00" 72.14 feet to a point of tangent; thence extending along said tangent north 44° 26' 00" east 123.38 feet to a point of curve; thence extending in an easterly direction by the arc of a circle deflecting to the right having a radius of 1956.0 feet and a central angle of 2° 4' 00" 69.47 feet to a point of compound curve; thence extending in a northeasterly and southeasterly direction by the arc of a circle deflecting to the right having a radius of 30.0 feet and a central angle of 90° 06' 30" 47.18 feet to a point of tangent on the westerly line of Craft avenue, distant 41° 25' 30" east from the southerly line of Forbes street.

THE NORTHERLY LINE from a point 193.33 feet west of the westerly line of McDevitt Place to a point south 45° 30' 00" west 295.25 feet from the westerly line of Craft Avenue shall coincide with the present [illegible] of the street; thence [illegible] an easterly direction [illegible] of a circle deflecting to [illegible] ing a radius of 1956.0 [illegible] central angle of 2° 04' 00", [illegible] to a point of tangent; thence extending along said tangent north 44° 26' 00" east 123.38 feet to a point of curve; thence extending in an easterly direction by the arc of a circle deflecting to the right having a radius of 2056.0 feet and a central angle of 2° 04' 00" 72.14 feet to a point of reverse curve; thence extending in a northeasterly and northwesterly direction by the arc of a circle deflecting to the left having a radius of 28.24 feet and a central angle of 43° 23' 30", 21.75 feet to a point; thence extending north 45° 30' 00" east 10.0 feet to a point on the westerly line of Craft Avenue, distant north 43° 23' 30" west 27.14 feet from the northerly line of Forbes street.

Section 2. That any Ordinance or part of Ordinance conflicting with the provisions of this Ordinance be and the same is hereby repealed, so far as the same affects this Ordinance.

Passed in Council April 9, 1928.
Approved April 12, 1928.
CHARLES H. KLINE, Mayor.
Recorded in O. B. Vol. 39, page 636.

NO. 198.

AN ORDINANCE—Authorizing and directing the construction of a Public Sewer on the northeast sidewalk and roadway of Parkfield Street, from a point about 140 feet northwest of Copperfield Avenue, to the existing sewer on Parkfield Street, southwest of Fairland Street, and providing for the letting of a contract therefor. And providing that the costs, damages and expenses of the same be assessed against and collected from property specially benefited thereby.

Section 1. Be it ordained and enacted by the City of Pittsburgh, in Council assembled, and it is hereby ordained and enacted by the authority of the same, That a Public Sewer be constructed on the northeast sidewalk and roadway of Parkfield Street, from a point about 140 feet northwest of Copperfield Avenue to the existing sewer on Parkfield Street, southwest of Fairland Street.

COMMENCING on the northeast sidewalk of Parkfield street at a point about 140 feet northwest of Copperfield avenue; thence northwestwardly, westwardly and southwestwardly along the northeast sidewalk and roadway of Parkfield street to the existing sewer on Parkfield street, southwest of Fairland street. Said sewer to be terra cotta pipe and 8" in diameter, with 6" lateral sewers extending from the main sewer on Parkfield street to points 1 foot inside the curb lines.

Section 2. The Mayor and the Director of the Department of Public Works are hereby authorized and directed to advertise, in accordance with the Acts of Assembly of the Commonwealth of Pennsylvania, and the ordinances of the said City of Pittsburgh relating thereto and regulating the same, for proposals for the construction of a Public Sewer as provided in Section 1 of this Ordinance, the contract or contracts therefor to be let in the manner directed by the said Acts of Assembly and Ordinances; and the contract price or contract prices not to exceed the total sum of Two Thousand Eight Hundred ($2,800.00) Dollars, which is the estimate of the whole cost as furnished by the Department of Public Works.

Section 3. The costs, damages and expenses of the same shall be assessed against and collected from properties specially benefited thereby, in accordance with the provisions of the Acts of Assembly of the Commonwealth of Pennsylvania relating thereto and regulating the same.

Section 4. That any Ordinance or part of Ordinance conflicting with the provisions of this Ordinance be and the same is hereby repealed, so far as the same affects this Ordinance.

Passed in Council April 9, 1928.
Approved April 12, 1928.
CHARLES H. KLINE, Mayor.
Recorded in O. B. Vol. 39, page 632.

NO. 199.

AN ORDINANCE — Authorizing the Mayor and the Director of the Department of Public Works to advertise for proposals and to award a contract or contracts for the reconstruction of the Separate Trunk Sewer on South Main street across Saw Mill Run, from a point near the southwest end of the Inverted Syphon to a point near the northeast end of the Inverted Syphon and authorizing the setting aside the sum of Twenty Thousand ($20,000.00) Dollars from the proceeds of Bond Fund No. 249, Peoples Bond Issue 1926, for the payment of the cost thereof and further authorizing and providing for the letting of a contract therefor.

Section 1. Be it ordained and enacted by the City of Pittsburgh, in Council assembled, and it is hereby ordained and enacted by the authority of the same, That the Mayor and the Director of the Department of Public Works shall be and they are hereby authorized and directed to advertise for proposals and to award a contract or contracts to the lowest responsible bidder or bidders for the reconstruction of the Separate Trunk Sewer on South Main Street, across Saw Mill Run, from a point near the southwest end of the Inverted Syphon to a point near the northeast end of the Inverted Syphon. The said contract or contracts to be awarded for a sum not to exceed Twenty Thousand ($20,000.00) Dollars, and the Mayor and the Director of the Department of Public Works are hereby authorized and directed to enter into a contract or contracts with the successful bidder or bidders for the performance of the work in accordance with the laws and ordinances governing said City.

Section 2. That for the payment of the cost thereof, the sum of Twenty Thousand ($20,000.00) Dollars, or so much thereof as may be necessary, is hereby set apart and appropriated from the proceeds of Bond Fund No. 249, Peoples Bond Issue 1926, and the Mayor and the Controller are hereby authorized and directed, respectively, to issue and countersign warrants drawn on said fund in payment of the cost of said work.

Section 3. That any Ordinance or part of Ordinance conflicting with the provisions of this Ordinance be and the same is hereby repealed, so far as the same affects this Ordinance.

Passed in Council April 9, 1928.
Approved April 12, 1928.
CHARLES H. KLINE, Mayor.
Recorded in O. B. Vol. 39, page 632.

Official—Pittsburgh 82

and the same is hereby repealed, so far as the same affects this Ordinance.

Passed in Council April 9, 1928.
Approved April 12, 1928.
CHARLES H. KLINE, Mayor.
Recorded in O. B. Vol. 39, page 635.

NO. 200.

AN ORDINANCE—Authorizing the Mayor and the Director of the Department of Public Works to advertise for proposals and to award a contract or contracts for the construction of drains in Highland Park at Washington Boulevard, and providing for the payment of the cost thereof.

Section 1. Be it ordained and enacted by the City of Pittsburgh, in Council assembled, and it is hereby ordained and enacted by the authority of the same, That the Mayor and the Director of the Department of Public Works be and they are hereby authorized and directed to advertise for proposals for the construction of drains in Highland Park along Washington Boulevard, and to enter into a contract or contracts with the lowest responsible bidder or bidders for the performance of the work in accordance with the laws and ordinances governing said City.

Section 2. That for the payment of the cost thereof the sum of One Thousand Two Hundred Fifty ($1,250.00) Dollars or as much thereof as may be necessary is hereby set apart and appropriated from Code Account 1561—Public Work Bonds 1925, and that the Mayor and the City Controller be authorized respectively to issue and countersign warrants drawn on said fund for the payment of said work.

Section 3. That any Ordinance or part of Ordinance conflicting with the provisions of this Ordinance be and the same is hereby repealed, so far as the same affects this Ordinance.

Passed in Council April 9, 1928.
Approved April 12, 1928.
CHARLES H. KLINE, Mayor.
Recorded in O. B. Vol. 39, page 634.

NO. 201.

AN ORDINANCE — Authorizing and directing the Mayor and the Director of the Department of Public Works to advertise for proposals and to award a contract or contracts for the construction of Murray Avenue Steps to Beechwood boulevard, near the southeast corner of the Murray Avenue Bridge, and providing for the payment of the costs thereof.

Section 1. Be it ordained and enacted by the City of Pittsburgh, in Council assembled, and it is hereby ordained and enacted by the authority of the same, That the Mayor and the Director of the Department of Public Works shall be and they are hereby authorized and directed to advertise for proposals and to award a contract or contracts to the lowest responsible bidder or bidders for the construction of Murray Avenue Steps to Beechwood Boulevard, near the southeast corner of the Murray Avenue Bridge, for a sum not to exceed Eight Thousand ($8,000.00) Dollars, and to enter into a contract or contracts with the successful bidder or bidders for the performance of the work in accordance with the laws and ordinances governing said City.

Section 2. That for the payment of the costs thereof, the sum of Eight Thousand ($8,000.00) Dollars, or so much thereof as may be necessary, shall be and the same is hereby set aside and appropriated from Code Account No. 1562-G, Concrete Steps, Division of Streets, Bureau of Engineering, and the Mayor be and he is hereby authorized and directed to issue, and the City Controller to countersign, warrants drawn on the said fund in payment of the costs of said work.

Section 3. That any Ordinance or part of Ordinance conflicting with the provisions of this Ordinance be and the same is hereby repealed, so far as the same affects this Ordinance.

Passed in Council April 9, 1928.
Approved April 12, 1928.
CHARLES H. KLINE, Mayor.
Recorded in O. B. Vol. 39, page 636.

NO. 202.

AN ORDINANCE—Authorizing the Mayor and the Director of the Department of Public Works to advertise for proposals and to award a contract or contracts for the repaving of certain streets and avenues and authorizing the setting aside of the aggregate sum of Sixty-three Thousand ($63,000.00) Dollars, from Code Account 1560-E, General Repaving, Division of Streets, Bureau of Engineering, for the payment of the costs thereof.

Section 1. Be it ordained and enacted by the City of Pittsburgh, in Council assembled, and it is hereby ordained and enacted by the authority of the same, That the Mayor and the Director of the Department of Public Works shall be and they are hereby authorized and directed to advertise for proposals and to award a contract or contracts to the lowest responsible bidder or bidders for the paving of the following streets and avenues, and to enter a contract or contracts with the successful bidder or bidders for the performance of the work in accordance with the laws and ordinances governing the said City.

STREETS AND AVENUES TO BE RE-PAVED.

	Est. Cost.
Millbridge street, from Loyal street to Lillian street	$ 6,500.00
Francis street, from Center avenue to Wylie avenue	25,000.00
Berkshire avenue, from Sussex street westwardly	25,000.00
Grotto street, portion between Spencer street and Vassar street	6,500.00
Total	$63,000.00

Section 2. That for the payment of the costs thereof, the respective sums set forth in Section 1 of this Ordinance, amounting in the aggregate to Sixty-three Thousand ($63,000.00) Dollars, or so much thereof as may be necessary, shall be and the same are hereby set apart and appropriated from Code Account 1560-E, General Repaving, Division of Streets, Bureau of Engineering, and the Mayor and the Controller are hereby authorized and directed to respectively issue and countersign warrants drawn on said funds for the payment of the cost of said work.

Section 3. That any Ordinance or part of Ordinance conflicting with the provisions of this Ordinance be and the same is hereby repealed, so far as the same affects this Ordinance.

Passed in Council April 9, 1928.
Approved April 12, 1928.
CHARLES H. KLINE, Mayor.
Recorded in O. B. Vol. 39, page 635.

NO. 203.

AN ORDINANCE—Providing for the letting of a contract for the furnishing of One (1) Fordson Agricultural type Tractor and one (1) 1½-Ton Truck for Frick Park, Department of Public Works, and providing for the payment thereof.

Section 1. Be it ordained and enacted by the City of Pittsburgh, in Council assembled, and it is hereby ordained and enacted by the authority of the same, That the Mayor and the Director of the Department of Supplies shall be and they are hereby authorized, empowered and directed to advertise for proposals and to award a contract or contracts to the lowest responsible bidder or bidders for the furnishing of One (1) Fordson Agricultural Type Tractor at a cost not to exceed the sum of Six Hundred ($600.00) Dollars and One 1½-Ton Truck not to exceed the sum of Seven Hundred Fifty ($750.00) Dollars for Frick Park, Department of Public Works, in accordance with an Act of Assembly entitled, "An Act for the government of cities of the second class," approved the 7th day of March, A. D. 1901, and the various supplements and amendments thereto and the ordinances of City Council in such cases made and provided, same to be chargeable to and payable from Code Account F P T F.

Section 2. That any Ordinance or part of Ordinance conflicting with the provisions of this Ordinance be and the same is hereby repealed, so far as the same affects this Ordinance.

Passed in Council April 9, 1928.
Approved April 12, 1928.
CHARLES H. KLINE, Mayor.
Recorded in O. B. Vol. 39, page 636.

Real Estate is always a good investment. Read the Sun-Tele for the best results.

BARNEY GOOGLE AND SPARK PLUG — Barney's Startling Admission

BOSS SPIDER'S ANNOUNCEMENT THAT BARNEY GOOGLE HAD ENDORSED HIM AS THE BILLYGOAT CANDIDATE FOR VICE-PRESIDENT WAS RECEIVED WITH HORROR AND DISBELIEF BY THE SHOCKED ASSEMBLAGE - BARNEY'S CONFIRMATION OF THE STARTLING STATEMENT WAS CONSTRUED BY SOME AS THE SOUNDING OF THE DEATH KNELL TO THE POLITICAL AMBITIONS OF ALL THE BILLYGOATS
BA-AA
CRMNX
I'M NOT OVER THE SHOCK YET, COLONEL - THINK OF IT, BARNEY GOOGLE, OUR SUPREME EXALTED ANGORA, CHIEF OF TWENTY MILLIONS, OPENLY ADMITS THAT HE HAS CHOSEN THAT VIPER, BOSS SPIDER, TO OCCUPY THE SECOND HIGHEST OFFICE IN THE LAND - SLOTTA HORSEFEATHERS!
EVERYBODY KNOWS THAT BOSS SPIDER IS A SCOOFER
SURE HE'S A SCOOFER
IT'S TOO PREPOSTEROUS!! BARNEY CAN'T BE IN HIS RIGHT SENSES!
OK MNX
AND HE STOOD UP THERE AS BIG AS LIFE AND SAYS, "BARNEY GOOGLE'S ME PAL"
BOSS SPIDER SAID THAT?
FRANK
HE'S A SCOOFER
SURE HE'S A SCOOFER
SKOOKUM CHUCK
AL LAWSON
4-16

THE BUNGLE FAMILY — Looking Backward

IN EXPECTING EXTRAORDINARY RESULTS FROM A HYPNOTIC-EYED HEALER, THE BUNGLES GOT EXTRAORDINARY EFFECTS, AND THE NEXT MORNING THE COLONEL HAD DISAPPEARED FROM A SICKBED
GONE! WHY THE IDEA OF HIM LEAVING THIS HOUSE WITHOUT SAYING ONE WORD TO ME ABOUT IT!
LATER IN THE WEEK WHILE A SEARCH FOR GEORGE BUNGLE CONTINUED, A MAN WHO RENAMED HIMSELF GUSTAVE BROWN, FOUND WORK THAT CARRIED HIM TO DISTANT NEW BABYLON WHERE HE WAS MET AT THE TRAIN BY ROMANCE.
DON ALFERDO, YOU HERE!
MY WORD! I BEG YOUR PARDON MADAM! THIS IS A MISTAKE! I AM NOT DON ALERDO!
TWO DAYS AFTERWARD A DISTRICT MANAGER OF THE FORGET-ME-NOT SCHOOL OF MEMORY TRAINING TRIED TO REMEMBER WHY HE SHOULDN'T BE INTERESTED IN TWO LOVELY DREAMY EYES.
DELORES CASTANET! WELL, WHY EVEN THINK ABOUT HER! I KNOW POSITIVELY THAT I'M TOO INTERESTED IN THIS BUSINESS TO BE EVEN SLIGHTLY CONCERNED ABOUT HER.
IN THE MEANWHILE JOSEPHINE BUNGLE IS MAKING A BRAVE ATTEMPT TO BE PATIENT WITH SWEET FRIENDS WHO WANT RUMORS CONFIRMED.
IN SPITE OF WHAT I HEARD, TIMOTHY AND MYSELF CLUNG TO THE HOPE THAT GEORGE WOULD BE FOUND BY NOW.
VAMPS CAUSE SO MUCH TROUBLE
WELL I'M SURE VAMPS HAD NOTHING TO DO WITH THIS AFFAIR!

ELLA CINDERS — Get the Police

Kaddis's trickery failed—Ella and Jim got the money to return to the stockholders—and Kaddis got a black eye—he has vowed blacker vengeance!!!
I WANT TO SWEAR OUT COMPLAINTS AGAINST ELLA CINDERS AND JIM BLUNT CHARGING ASSAULT—BATTERY—HIGHWAY ROBBERY—CARRYING CONCEALED WEAPONS—CONSPIRACY—THEN I WANT TO START ACTION TO GET THAT MONEY BACK!
THERE, THERE—CALM YOURSELF! ALL THAT SHALL BE DONE, AND WE WILL ALSO FILE SUITS FOR MALFEASANCE, EMBEZZLEMENT, AND THE RECOVERY OF DAMAGES FOR THE SHOCK TO YOUR DELICATE NERVOUS SYSTEM!
OGEEGOSH! THERE ARE MORE STOCKHOLDERS HERE THAN THERE EVER WERE ON ALL THE CATTLE RANCHES OF THE WEST—AND WE'RE ONLY UP TO 'S'!
LET'S GO ON WITH THE CHECKING—WILLIAM SEEMAN, $1000; MRS. J. SEEP $150; HORACE SESSEL, $100
WATCH OUT FOR KADDS!
He'll fight to get that money back to the last throb of what would be his heart, if he had one!
4-16

THE THIMBLE THEATER — Orders Taken in Advance

PARDON ME BUT ARE YOU MR. PECK, THE CHICKEN BUYER?
YES, AND I WANT TO BUY FIVE THOUSAND CHICKENS
IT'S LUCKY WE MET- I'M IN THE CHICKEN GAME - LET'S SEE - ONE HEN WILL LAY 365 EGGS - ETC -
SAY, I CAN HAVE FIVE THOUSAND CHICKENS FOR YOU INSIDE OF A YEAR - COME UP TO THE HOUSE AND WE'LL TALK BUSINESS
HOW MANY COULD I GET RIGHT AWAY?
OH, I HAVEN'T ANY YET-
BUT MY ROOSTER'S WORKING ON AN EGG NOW
4-16

DUMB DORA — Show Your Stuff, Rod

NO, ROD, I COULD NEVER MARRY A LOCAL BOY. AFTER KNOWING SUCH AN INTERESTING MAN AS THE RAJAH
YOU THINK JUST BECAUSE HE KNOWS A COUPLE OF PUNK TRICKS HE'S A WONDER.... I CAN DO ANYTHING THAT GUY CAN DO
YEH?
STOP SHOOTING YOUR MOUTH OFF ABOUT HOW GOOD YOU ARE, ROD..... AND PROVE IT.... YOU REMIND ME OF A MACHINE-GUN SHOOTING BLANK CARTRIDGES
THERE.....LET'S SEE YOU DO THAT ONE!
CLANG CLANG CLANG CLANG CLANG
EMERGENCY AMBULANCE
4-16

JERRY ON THE JOB — Just Among Friends

A PEARL!
OYSTERS & CLAMS
LOOKUT MR GIVNEY- I FOUND A PEARL IN THE OYSTERS!
WILL Y'GIMME A THOUSAND BUCKS FOR IT?
WELL NO - BUT I'LL GIVE YOU A DOLLAR
O.K. - I'M NOT A GUY TO LET #999 STAND BETWEEN ME AND A FRIEND

BRINGING UP FATHER — Not So Hard..

YOU HEARD WHAT I SAID YOU ARE GOING TO LEARN HOW TO DANCE I EXPECT MR AL ACRETTO THE DANCING TEACHER HERE ANY MINUTE
I HOPE HE BREAKS HIS LEG ON HIS WAY HERE
IF HE DON'T OBEY YOU PROFESSOR LET ME KNOW
NOW JUST DO AS I DO COUNT EACH STEP
ONE TWO THREE THAT'S RIGHT
FOUR FIVE
766 767 768 769 770 771
GEO. McMANUS
4-16
© 1928 by Int'l Feature Service Inc Great Britain rights reserved

TILLIE THE TOILER — The Right Prescription

TILLIE PUT THE $1000 IN A DEPARTMENT STORE BANK THAT MR. SIMPKINS GAVE HER FOR FLYING TO PARIS SHE GETS INTEREST ON IT TOO SO EVERYTHING IS HUNKY DORY
MY HEAD FEELS QUEER MR SIMPKINS MAYBE IF I TOOK A WALK IN THE FRESH AIR I'D FEEL BETTER
ALL RIGHT, BUT HURRY BACK
HERE, MAC TILLIE DON'T FEEL SO GOOD SO YOU'LL HAVE TO GET THESE STATEMENTS OUT
YES, SIR
MY HEAD FEELS MUCH BETTER NOW, MR SIMPKINS
GOOD I GUESS THE AIR HELPED IT
NO, I'M SURE IT WAS THIS NEW HAT I BOUGHT WHILE I WAS OUT DO YOU LIKE IT?
RUSS WESTOVER
4-16

THE NEBBS — Is That So?

IT'S TOUGH T'GET ARRESTED FER SOMETHIN' THAT YOU NEVER DONE. I BET IT COST YOU LOTS OF DOUGH AND YOU LOST YER WAGES TOO — IF I COULDN'T GET NO OTHER SATISFACTION I'D BUST THAT COPPER IN TH' MUSH
OH I'M SATISFIED — I GOT HALF OF THE REWARD — $750 — AND MR. NEBB PAID MY WAGES TOO — AND MY INNOCENCE PROVES MY RESOLVE TO GO STRAIGHT — I'M SATISFIED!
HE PAYS HIM FOR TH' TIME HE WAS PINCHED! AND ME — I WORK LIKE A FLOCK OF DOGS AND DON'T GET NO RAISE OR NOTHIN'! I GET FIFTY-TWO DISAPPOINTMENTS EVERY YEAR. I DON'T OPEN MY PAY ENVELOPE WITH NO APPETITE — I'M GONNA SOCK THAT BABY FOR A RAISE!
W.A. CARBSON
4-16
Copyright, 1928, by The Bell Syndicate, Inc. Trade Mark Reg. U. S. Pat. Office

POLLY AND HER PALS — Ma Goes Gunning

GOLF GOLF! ALL I HEAR MORNIN' NOON AN' NIGHT IS GOLF! GOLF! GOLF!
IF YOU HADN'T HAD ME STYMIED ON THE FIFTH, I'D A'HAD YOU "ONE UP" LINK!
HOW 'BOUT THE SIXTEENTH WHEN I WAS IN THE BUNKER?
HEY! WOT TH' SAM HILL Y' DOIN'?
SQUIRTIN' INSECT POWDER ON YE, THAT'S WHAT!
KA-CHOW!
YER NUTHIN' BUT A COUPLA GOLF BUGS, AN' T' ME A BUG IS A BUG!
CLIFF STERRETT 4-16

KRAZY KAT — The Kop Breaks Up the Combination

I'M A CHEMPYIN "IGNATZ" - KNOW THAT?
YOU'RE A CHAMPION? — CHAMPION OF WHAT?
OH, I DUNT KNOW YET, I AINT DECIDED.
WELL, LOOK AT ME — I'M A "CHAMPION"
CHEMPYIN FROM WOT?
"BRICK TOSSER"
GOOD, THAT MAKES ME CHEMPYIN "BRICK TOSSER"
STOP!!
HERRIMAN
4-16

ABIE THE AGENT — A Friend in Need

HERE COMES THAT GREFTER, NATE NIXNOOX = HE'LL TRY TO SCHEME ME INTO A TOUCH
WHAT DID YOU SAY, NATE?
CAN YOU LEND ME $50 FOR TWO WEEKS?
NO, I'M SORRY = I'M IN A PRETTY BAD FIX MYSELF, NATE
THEN, I CAN HELP YOU OUT A LITTLE
YEH?
YES = I'LL JUST CUT IT IN HALF. I'LL TAKE $25 FOR ONE WEEK
GEO. McMANUS

Today's Cross-Word Puzzle

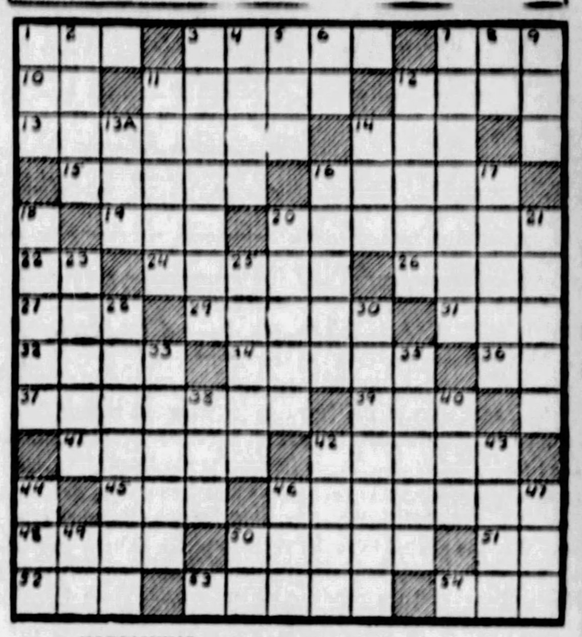

HORIZONTAL.

1—What famous American poet lived in the Bronx?
2—What famous English philosopher of Epicureanism wrote "The Renaissance?"
7—What French general of the World War has the same name as a town in S. W. France?
10—Avenue (abbr.).
11—What French revolutionary leader was killed by Charlotte Corday?
12—What is Ireland sometimes called?
13—Restricted.
14—They exist.
15—Valleys.
16—Winged.
19—What is the basis of the decimal system?
20—Introduces.
22—Teachers' College (abbr.).
24—Emporium.
26—Who was the son of Seth, in the Old Testament?
27—Sick.
29—What is a most important part of the nervous system?
31—District Court of Appeals (abbr.).
32—What gaseous element occurs in small quantities in the air?
34—Proverb.
36—Hour (abbr.)
37—What was the French salt tax that helped bring about the Revolution?
39—Nucleated cells.
41—Central aisles of churches.
42—Set forth explicitly.
45—Beverage.
46—What insect-like creatures spin webs and eat flies?
48—What war was waged against England by the Dutch colonists of Africa?
50—What American jurist and statesman was Secretary of the Treasury under Lincoln?
51—Pronoun.
52—Conjunction.
53—Where was the council that condemned the Reformation held?
54—What French marshal under Napoleon covered the retreat from Moscow?

VERTICAL.

1—Friend.
2—What Latin poet wrote the "Metamorphoses"?
3—Government protections to inventors.
4—Who is the Greek god of war?
5—Little boy.
6—Familiar Latin and French conjunction.
7—Make believe.
8—American Institute (abbr.).
9—What famous character in Spencer's "Faerie Queene" was connected with the Red Cross Knight?
11—What famous American lieutenant general fought in the Civil and Spanish-American Wars?
12—Rub out.
13a—Rug.
14—Malt liquor.
16—Where did the gladiators fight the barbarians?
17—Masculine name.
18—Sharp pain.
20—What British colonel prohibited the anti-commonwealth members from sitting in the English Parliament?
21—What were the former rulers of Russia called?
23—Unsoiled.
25—Precious stones.
28—Having lobes.
30—Conceited person.
33—Not at any time.
35—Escape.
38—Meadow.
40—Consumed.
42—Distance from springing to springing of an arch.
43—What Great Lake has a railroad named after it?
44—Sashless Arabian garment.
46—Feminine personal pronoun.
47—What is a pen for swine called?
49—Upon.
50—What is the chemical symbol for chromium?

Herewith is the solution to Saturday's puzzle.

M	O	T	O	R	S		P	O	U	N	D	S
E	V	E	N		E	E	R		S	O	A	D
L	E	E		P	E	R	I	L		R	U	E
O	R		P	A	R	A	S	O	L		B	E
N		M	A	S	S		O	R	G	Y		D
S	T	A	R	T		O	N	E		A	N	Y
E	K	E		H	A	S		A	R	E		
O	D	E		P	E	R		O	R	D	E	R
R		R	O	A	R		I	R	I	S		E
A	S		F	L	O	U	T	E	D		M	E
T	O	D		M	I	T	E	S		A	I	D
O	R	A	L		N	E	M		O	I	R	E
R	E	M	O	T	E		S	T	O	R	E	D

(Copyright, 1928, King Features Syn., Inc.)

BUGS BAER Says

AMERICA likes the Prince of Wales. Not because he falls off his hoss. But because he gets back on again.

Therefore we are interested in all his foot races on horseback.

He has tumbled twenty-eight times during his long career in the air.

ARTHUR "BUGS" BAER.

His only mistake is in strapping the saddle to the hoss instead of to himself.

The Prince has ten skids to his credit this year. The ninth and tenth occurred during the High Peak race near Buxton.

If it is all right with the King we would like to give Eddie the nag we rode in the U. S. Artillery, unattached.

It was an old car hoss and stopped every fifty feet to take on passengers.

This would be an ideal jogger for the Prince. It was a dapple gray with pogo sticks for legs. It weighed fourteen hundred pounds and the last we saw of it it was standing at attention on Gen. Snow's chest.

We didn't know the meaning of U. S. Artillery, unattached, until we tried to ride that dappled hay trap. That nag could kick you so far you would be arrested for desertion.

If the Prince wants a good rodeo leaper we will give him that hoss and throw in a bale of hay and a road map.

(Copyright, 1928.)

Protected His Find

Wife: "You are very late."

Husband: "A fellow lost his purse in front of the theater——"

Wife: "That is no reason."

Husband: "I had my foot on it and had to wait until the crowd had gone."—Pages Gaies, Yverdon.

Proved

"The stupidest people in my opinion are those who answer everything you say with a question.

"Do you think so?"—Dorfbarbier, Berlin.

All Alike

Professor: "What are the four words most used by students?"

Student: "I do not know."

Professor: "Quite correct."—Pages Gaies, Yverdon.

Olfactories Shocked

Night Club Habitue (staggering out of cellar at 4 a. m.): "Good Lord, what is that strange odor around here?"

Doorman: "That, sir, is fresh air."—America's Humor.

Safe Direction

Native: "Sahib, I saw a lot of tiger tracks about a mile north of here."

Hunter: "Good. Which way is south?"—Glasgow News.

"Since my fiance rejected me, I cannot sleep at night. What shall I talke for it, doctor?"

"Another fiance."—Meggendorfer Blaetter, Munich.

THE SUN-TELEGRAPH

MONDAY, APRIL 16, 1928

Established 1927, by Pitt Publishing Co., Gazette Bl., Pittsburgh, Pa. President, William Randolph Hearst; Vice-President and Publisher, H. M. Bitner; Secretary-Treasurer, A. W. Clark; Managing Editor, C. W. Lassiter; Business Manager, T. R. Williams. Entered as second class matter at the postoffice at Pittsburgh, Pa.

National advertising representatives—Paul Block, Inc., 247 Park avenue, New York; Century Bldg., Chicago; General Motors Bldg., Detroit; Little Bldg., Boston; Guarantee Trust Bldg., Philadelphia; 111 Chancery Bldg., San Francisco.

The Associated Press is exclusively entitled to the use for re-publication of all news credited to it or not otherwise credited in this paper and also the local news published herein. All rights of republication of special dispatches herein are also reserved.

Jacksonville Agreement Gets Standing in Court

The admission of the Jacksonville wage agreement between coal operators and miners as evidence in a Common Pleas Court case before Judge James H. Gray is significant. It was admitted over protests of counsel for a coal company, seeking injunction against picketing at its mine. It was offered as evidence that the miners have the right to picket in view of the breaking of the agreement by the employing company. It was contended that had the agreement been honored there would be no need for picketing.

Whether or not the contention is upheld by the court, its recognition of the Jacksonville agreement gives that instrument an official standing that is important. Senators and most of the coal operators, themselves, agree that the agreement is a legally and morally binding document, an opinion also held by the lay public, and the injustice of the breaking of which has been continuously and persistently indicated by The Sun-Telegraph.

Ballot Cheating Trials Should Proceed Swiftly

Trials of those indicted for vote frauds in the September [illegible]s are scheduled to start today.

[illegible]ublic has been indignant over the long delay in the [illegible]ons, but there is general gratification that the political [illegible]ags, responsible for prolonging of these suits, apparently can no longer prevent appearance of the defendants in [illegible]ourt.

Most of these prosecutions should have been disposed of months ago, but, now that the date agreeable to political leaders who have engaged one attorney to defend all of the accused has arrived, it is hoped that both sides have their cases so well prepared that trials may proceed promptly and with as much swiftness as strict justice will allow.

Meanwhile another primary comes—next week. Let ballot thieves and other political crooks be warned! Cheating is out of date in Allegheny county.

Improved Produce Yard In Line With Progress

An improvement of the Pennsylvania Railroad's produce freight yards, between Eleventh and Twenty-fourth streets, to cost $5,000,000, is to begin in two weeks, it is announced. It will give increased space for the handling of the gigantic produce business of Pittsburgh, which for years has been centered in the district to be improved.

Alterations include extension of existing tracks, laying of additional ones and the erection of a new produce freight terminal and a new sales building, the plans for the whole having been made by the company in association with a committee of produce men.

This is not only a move for increased efficiency in a great business, but it is a step in harmony with the present expansion of civic, commercial and industrial factors affecting all citizens.

Ku Klux Klan Found To Have Dirty Hands

After sitting at a hearing in which he heard testimony of outrageous law-breaking on the part of the Ku Klux Klan, which he reviewed and commented upon with scathing pointedness in his opinion, it is not surprising that Federal Judge W. H. S. Thomson should decree that "plaintiff's prayers for relief are denied and the bill is dismissed at the costs of the plaintiff."

The suit was to prevent five "banished" members of the organization from operating under its title and to restore some of its property alleged to be in their possession.

The effect of the decision is that the defendants are upheld in their contention that they are legal members in good standing in the organization, which, however, was decreed by the court to have flagrantly violated the laws of the state as well as its own purposes, as outlined in its charter.

In his censure of the klan Judge Thomson pointed out instances of such activity that should compel the attention of the district attorney's office of Allegheny county as well as the attorney general of the state.

A Good Plan

Frank A. Vanderlip, over in Paris, indicates that it might help solve our unemployment problem if our financial leaders would lend more money for investment here and less for investment abroad.

[illegible]are lending money to foreign governments and for[illegible]ness enterprises at the rate of about fifteen hundred [illegible]ollars a year. That is a lot of money. If that billion and a half dollars were spent in the United States, it would build a lot of factories and railroads.

Labor would be temporarily employed in construction work, and permanently employed in operating these things when constructed.

When American money is thus sent abroad, it not only prevents employment in this country, it enables the factories to be built abroad, providing permanent competition against American labor on the world markets.

The government, under present circumstances, cannot forbid Americans to make loans abroad. What the government can do, to meet the unemployment menace, is to appropriate generously for public works in this country, such as navy building, merchant ship building, Boulder Dam, good roads, Mississippi flood control.

Then some of the American money now being sent abroad will be devoted to this necessary AMERICAN construction work.

Ladies' Weak Points

They Include the Point of the Knee

Mrs. Thomas Whiffen, 82 years old, and a brilliant actress in spite of her age, utters wisdom as follows:

"My dear, the girls of today are making a great mistake in their dressing. Their clothes do nothing for them, all their weak points are exposed."

Mrs. Whiffen, you are right, as you well know. Many women of today are foolish. But folly passes and common-sense comes back.

THE THINKER—ON BLUE LAWS

I GUESS I AM A LITTLE FANATICAL
COME ON OUT AND PLAY
FATHER PITT
APPLAUD COLUMBIA UNIVERSITY PROFESSOR URGING SUNDAY RECREATION IN PHILADELPHIA

Garrett P. Serviss Says:

The Voyagers

I READ recently an account of two "mice with prehensile tails" that were brought as curiosities to a professor in one of our central State colleges, having been found in a bunch of bananas. The professor recognized them as marsupials of a Central American species, and a search of the banana bunch from which they had come resulted in the discovery of four more of these strange little stowaways who had traveled from the tropic in a golden argosy.

This incident recalls the extent to which both animals and plants have shared in man's transportation conquest of the earth. Both our friends and our enemies in the two kingdoms of life go along with us, and when we settle a new land, and begin to develop its resources, our old contemporaries, not excluding those that he would prefer to shake off, manage to get across the oceans and enjoy in their own particular ways the advantage of new world surroundings.

* * *

With the greatly increased speed of transit that airships will soon afford on a large scale, it is probable that some forms of life that have not hitherto been able to survive a sea crossing, or the surmounting of mountain barriers, will manage to get over. A special air traffic quarantine may then become imperative. Modern medicine and hygiene have taught us the vast agency of minute parasitical life for both good and evil, and on the national defense line the supervision of this kind of immigration becomes more and more onerous as intercommunication grows in volume and rapidity.

A curious list might be made of the animals most frequently transported as unwelcome stowaways in vessels. They include tropical spiders, gorgeous in color, but frightful in aspect, and among them occasionally the dreaded tarantula, which finds its cabins de voyage in the interstices of banana bunches, as did the prehensile-tailed marsupials above spoken of. Small snakes also manage to make long trips with cargoes of fruit, while flies, moths and other insects come along, of course.

* * *

Every trans-Atlantic traveler is familiar with the sight of house flies most unexpectedly to him making their appearance as fellow voyagers in the middle of the ocean and enjoying a sunshiny day at sea with characteristic nonchalance. Self-embarked birds have been known to cross the ocean in a ship. The rat is a famous, though generally unseen, shipmate, and in years of plague perhaps the most dangerous of all the uninvited immigrants.

The disasters that have been brought upon the agricultural, horticultural and forestry interests of this country through the voyaging hither by ship and by rail of noxious insects, parasites and germs represent the loss of many millions of dollars, besides the blight inflicted upon the face of the land by the destruction of shade and ornamental trees.

* * *

But sometimes the worst of these incomers from across the seas prove to be those that man has invited and brought along with himself and his family, thinking to find them delightful and useful companions and valuable additions to the population of a new country. A famous example is the English sparrow, which, coming over as a cherished and admired friend, immediately took possession of everything in sight, made itself entirely at home, drove off the more desirable native sparrows and other birds by its aggressive and quarrelsome disposition, and multiplied until the law had to be appealed to to legalize its destruction.

In other cases dangerous parasites brought here for study have escaped and spread disaster by their attacks upon plant life. The latest phase of this matter is in many ways the most interesting: it is the importation of "mercenary troops" of small animals and insect parasites, to make war upon the noxious interlopers; and to help in keeping down their ravages. But, unluckily, the mercenaries sometimes join the enemy and turn upon their employers—as their human prototypes did in the days of Alexander, Hannibal and Caesar, not to speak of times nearer to our own.

(Copyright, 1928, International Feature Service, Inc.)

THOUGHTS OF THE GREAT—

The wisdom of the wise and the experience of the ages may be preserved by the quotation.—Isaac Disraeli.

That which makes the vanity of others unbearable to us is that which wounds our own. —La Rochefoucauld.

Once Overs

By J. J. MUNDY

Is Your Wife Happy?

WHAT kind of an expression does your wife's face bear?

To a great extent it tells what sort of a husband you are.

No use in trying to appear like a good fellow, a good husband and a genial one when your wife's face bears evidence that she is unhappy—has been unhappy for years.

The marks will be there even if she tries to hide them.

Usually after many years the lines become so prominent that there is no way of concealing them.

The best indication that a husband has treated his wife right is her happy smiles.

Not the forced, studied efforts, but genuine spirit-promoted smiles.

He may not have gleaned much in a financial way, but a man has been a success as a husband when his wife's face radiates bright, happy thoughts.

Doing his part to make home happy is man's biggest and most important job.

Get acquainted with the members of a man's household if you want to know the kind he is.

(Copyright, 1928, International Features Service, Inc.)

The Rhyming Optimist

By ALINE MICHAELS

Hieroglyphics

MAN'S ancient writings, hidden through long years,
All undeciphered on the ageless stone,
Reveal their tales of triumphs and of tears
When once their long-lost, long-sought key is known.
Before our eyes the strange procession moves;
The hawk-faced gods, the goddess of the moon,
And Pharaohs come again, with hate and loves
That passed away, as ours will pass, too soon.
Man, too, is like those scarred and timeless stones
Which, mocking, bear a record none may read
To find what gods the spirit there enthrones,
To glimpse the purpose back of dream and deed.
Dim hieroglyphs! Yet would we try aright,
The key of Love would bare them to our sight.

Stars and Stripes

TOUGH ON SANDY.—President Diaz, of Nicaragua, promises an honest election. Sandino will be allowed to vote only once for himself.

* * *

Wall Street boom made 500 new millionaires in the West, where to become a millionaire about all a man has to do is to keep away from Wall Street.

* * *

TAKING NO CHANCES—A lady attending a "stork shower" the other day brought for the unarrived guest of honor a silver flask because it was an appropriate gift for either a boy or girl.

Tales that are Told

Too Much to Expect

HE WAS an itinerant fishmonger, and the herrings which formed his wares might have been disporting themselves in the ocean the day before; on the other hand, they might not. Still, his lungs were in good order.

"Fine herrings, fower a penny!" he roared in a way that made the windows rattle.

A woman approached the barrow and eyed the fish with a certain amount of suspicion, which, in the circumstances, was not unnatural.

"Are they fresh?" she demanded.

"They're fower a penny, ma'am," was the guarded reply.

"Yes," said the other, with a touch of sarcasm, "I think I heard you say so. But are they fresh?"

"For aught I know, ma'am, they are."

"When were they caught?"

This was too much, and, adopting the sarcastic style of his questioner, he replied:

"Can't say for certain, ma'am. I applied for the birth an' death certificate of every fish on the barrow, but at fower a penny it simply couldn't be done!"—London Tit-Bits.

His Takings?

SHORTLY after the theater had opened its doors and admitted the playgoers, who had been listening to a succession of street entertainers, a young man walked into the bar and demanded a whisky-and-soda. When it was placed before him he produced a handful of coppers.

"I hope you don't mind pennies?" he asked the barmaid.

"Bless you, no," she replied. "Have you been singing?"—London Tit-Bits.

By Van

THE old lady had been studying genealogy, and was looking around for an opportunity to air her knowledge of all the branches, twigs and leaves of her genealogical tree. Little James hove in sight.

"Ah, James," she exclaimed, "are you not a cousin to my daughter-in-law, once removed?"

James scratched his head, then the gleam of the family brilliance shone in his eyes.

"No," said he, "we've twice removed—once to Morninside road and then up to the High street."

Her Brass Band

THE young married couple were having a disagreement while awaiting lunch at a modern Soho eating-house. The woman was grumbling because they were unable to afford the luxurious restaurants which had been a feature of their honeymoon.

"You can't have a brass band everywhere you go," said the man, crossly.

"Oh, yes, I can," snapped his wife. "I've got it with me now . . . on my finger."

Not Such a Bargain

THE young man who fancied himself as motor mechanic had bought a second-hand car, and had just finished some necessary repairs.

"You wouldn't think it was a second-hand car, would you?" he said, proudly, to a friend.

"Good Heavens no!" said the friend. "I really thought you'd made it yourself!"

Readless Reading!

NOW the General Electric promises us a machine to read books aloud.

The prospect begins to grow fabulous. The rich man of the future can lie abed all day, do nothing himself and make more money.

When he wakes in the morning he will give his instructions to a Westinghouse mechanical man, who will enter an airplane, fly to the roof of the Stock Exchange, descend to the floor, execute trading orders, and return at night to report the profits to his bed-ridden boss.

The boss, meanwhile will have spent the day listening by radio to the wise men of the world lecturing in Thibet, Berlin and Tasmania; or talking by radio telephone with friends in Nome, Tierra del Fuego; or watching by television a world series game at Forbes Field or a performance at the Folies Bergere in Paris.

Then, when night comes, he can be read to sleep by the new book-reading machine.

Gee whiz!

New York Day by Day

By O. O. McINTYRE

NEW YORK, April 16.—Diary of a modern Pepys: To breakfast where there was discussion of people who talked to themselves and all present admitted the failing. Indeed in other days impudent bartenders of the night before were conversationally licked by most of us in the next morning bath.

To talk to Pat Casey, who wrote "Wine, Women and War" anonymously and did a good job of it, too. Talked, also, to a navigation expert who told a hair-rising tale of a great ocean liner coming within a few inches of turning turtle on a maiden voyage several years ago.

In the evening to dinner with Eva Steinmetz and Otis Ralston and we had a pullet cooked in fruits, timbales of new asparagus and a stewed pear covered with a delicious pinkish sauce. Then to the Dutch Treat Show and thought it dull; so home to bed.

* * *

One of the novelties of apartment entertaining is expressed in a progressive motion picture idea. Guests are shown movies of those who visited the apartment before and then the guests present are filmed and added to the reel for the next visitors.

* * *

A rich man has a treat in store for his year-old son. He has had a movie taken of the youngster every month and hopes to continue it until the child reaches maturity. Then the high lights may be unfolded on the screen.

* * *

A mysterious visitor to a Madison avenue florist ordered a $10 supply of flowers sent anonymously to a lady during his 18 months' globe trotting journey. He left $5,475 in cash without giving his name. "We met but once," he explained, "and she would not remember me. I simply admire her more than any lady I ever saw." Proof enough!

* * *

Such secret sentiment is not uncommon to florists. There is an actress, now retired, who during seven years of her stage career in New York and on tour received a single red rose daily from an admirer whose identity she never learned. She confessed the thoughtfulness touched her deeply and was one of the reasons she never married. Wait a second—that might be a publicity gag.

* * *

I wonder if cops patrolling Fifth avenue warning owners of unmuzzled dogs that they face danger of arrest ever think of walking westward in the Forties and knocking at almost any door. That might furnish fuel for the flaming zeal for law and order.

* * *

There is one Fifth avenue cop, however, of whom I am especially fond. He always greets me with "Hello, young man," or "How's tricks, young fellow?" And I feel as though I might be 14, and wearing an Eton collar on my way to a Hippodrome matinee.

* * *

Coney Island, which faced its worst season last summer, perked up as the result of winter patronage. Thousands found the invigorating and wintry air so stimulating they spent week-ends at Coney. The biggest hotel did a good business.

* * *

Symplicity grows as a symbol of wealth. A magazine the other day assigned me to interview a man born to immense riches. After talking a while he went to his kitchen, secured an apple, pared it and shared it with me. I thought millionaires served repasts of caviar and wine in golden goblets. I even expected a few dancing girls. I hope he comes to see me some time. I have a new corn popper.

* * *

In one of the hotels a new shaving wrinkle is introduced. A light with a reflector is between the faucets of the wash bowl, thus providing a clear light for under-chin shaving.

* * *

Another inn is to have a dozen rooms with black walls, ceiling and carpet and furniture to match for gentlemen desiring to sleep late mornings.

(Copyright, 1928, McNaught Synd., Inc.)

Slow Advance

By DR. FRANK CRANE

The advance may be very slow, but the world is steadily moving toward peace.

There has been a distinct change of sentiment among the peoples of all nations about the business of war. They have been made to see more and more its seamy side and not its glory.

Beside this, the profession of the soldier is not in as great repute as it was.

Time was, in the middle ages, that most promising young men expected some day to go to the wars. To be a fighting gentleman was considered the most splendid career.

Business and trade, once considered as half shameful and unworthy occupations, have now risen in the esteem of the public. It is no longer considered common or second-class to be a business man. More youths are looking forward to a business career nowadays and the idea of being a soldier is not so attractive as it was.

The United States has just completed a new treaty with France. Some may think it an idle gesture, but this treaty distinctly declares that war is not to be considered as a method of adjusting disputes between the two countries.

New treaties are to be made in June with England, Japan and Germany. They will go further than any previous undertaking in referring disputes to arbitration and in settling any matters which may have become subjects of dispute.

Germany has heretofore, under the leadership of the Kaiser, refused to become a party to a treaty which advocated arbitration, and has looked upon that method of settling disputes with disdain. She is now anxious to form this kind of treaty.

The Pan-American Congress in Havana, in spite of all the skeptical observations about it, showed a real underlying desire to arrange American affairs so as to exclude the possibility of war.

The triumphant flight of Lindbergh not only to France but to the South American countries was no glorification of a warrior, but the exaltation of one who was distinctly an apostle of peace.

Altogether, although many of our pacific plans have not prospered, we think that the world is steadily mounting up from the clouds of war into the sunshine of peace.

(Copyright, 1928, McClure Newspaper Synd.)

LISTEN, WORLD!

By ELSIE ROBINSON

"We Have All Lost the Road"

SOMEONE sent me this question—"You're always preaching—do you ever practice any of the stuff you preach?"

That's a sensible question. It should be asked of everyone who presumes to advise other people. To it there is only one answer, to be given with meekness and regret.

Tolstoi gave that answer, once, with brave humility to those who asked him the same question. If you have ever preached beauty and then failed to reach it in your daily practice, Tolstoi's answer will comfort you.

"People say to me," he wrote, "'Well, Lef Nikolaivitch, as far as preaching goes, you preach, but how about your practice?' The question is a perfectly natural one: it is always put to me and it always shuts my mouth. I can only reply that I do not preach—passionately as I desire to do so. I might preach through my actions, but my actions are bad. That which I say is not preaching; it is only my attempt to find out the meaning and the significance of life.

"People often say to me, 'why do you not fulfill the Christian precepts?' I am guilty and blameworthy and contemptible because I do not fulfill them, but—I am trying to fulfill—it is not because I do not wish to fulfill all, but because I am unable. Teach me how to extricate myself from the meshes of temptation in which I am entangled—help me—and I will fulfill all. Condemn me—if you choose—BUT CONDEMN ME AND NOT THE PATH WHICH I AM FOLLOWING, AND WHICH I POINT OUT TO THOSE WHO ASK ME WHERE, IN MY OPINION, THE PATH IS.

"If I know the way home, and if I go along it drunk and staggering from side to side, does that prove that the road is not the right one? If it is not the right one, show me another. If I stagger and wander, come to my help and support and guide me in the right path. Do not yourselves confuse and mislead me and then rejoice over it and cry, 'Look at him! He says he is going home and he is floundering in the swamp!'

"MY HEART IS BREAKING WITH DESPAIR BECAUSE WE HAVE ALL LOST THE ROAD; and while I struggle with all my strength to find it and keep in it, you, instead of pitying me when I go astray, cry triumphantly, 'See, he is in the swamp with us.'

"You know that I am alone—you know that I cannot wish or intend to go into the swamp—then help me!"

Tolstoi cried out of his loneliness and confusion. You, too, have cried that when you have seemed to fail. But even in his humiliation Tolstoi did not doubt that he was on the right road—he did not turn against Truth because he himself could not always be true.

Do not doubt your road, even if others jeer at your staggering efforts. Keep on even though you stagger. And be gentle to those who also stagger on their road. WE HAVE ALL LOST THE ROAD. But some day, when we are a little stronger and wiser, we will all find our way home.

(Copyright, 1928, King Features Syn., Inc.)